

2004 NLTCS COMMUNITY INTERVIEW FLOWCHART

Conditions List Module

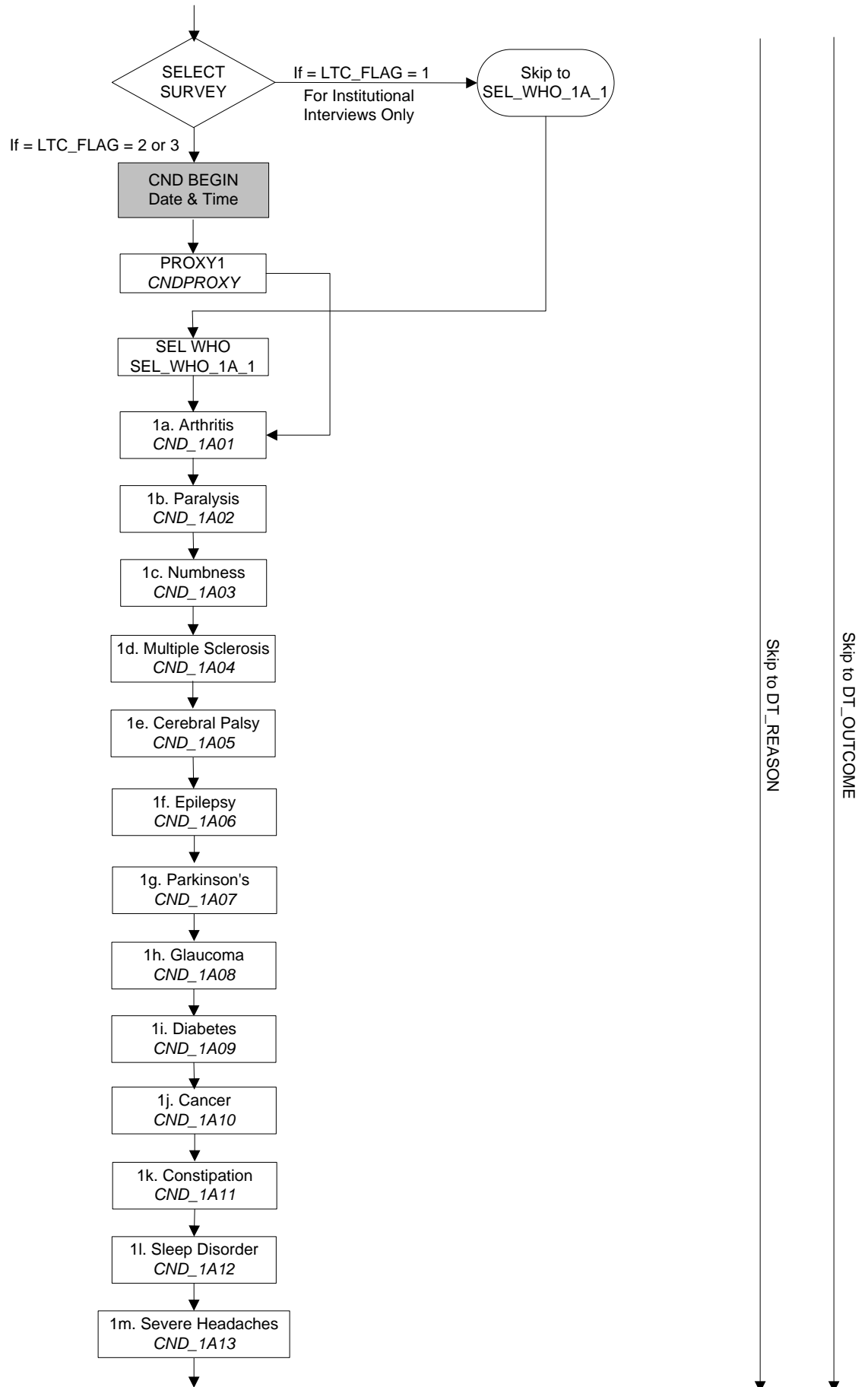

Key:

Questionnaire varies from qcode

Variable not in data file

Not in data file, varies from qcode

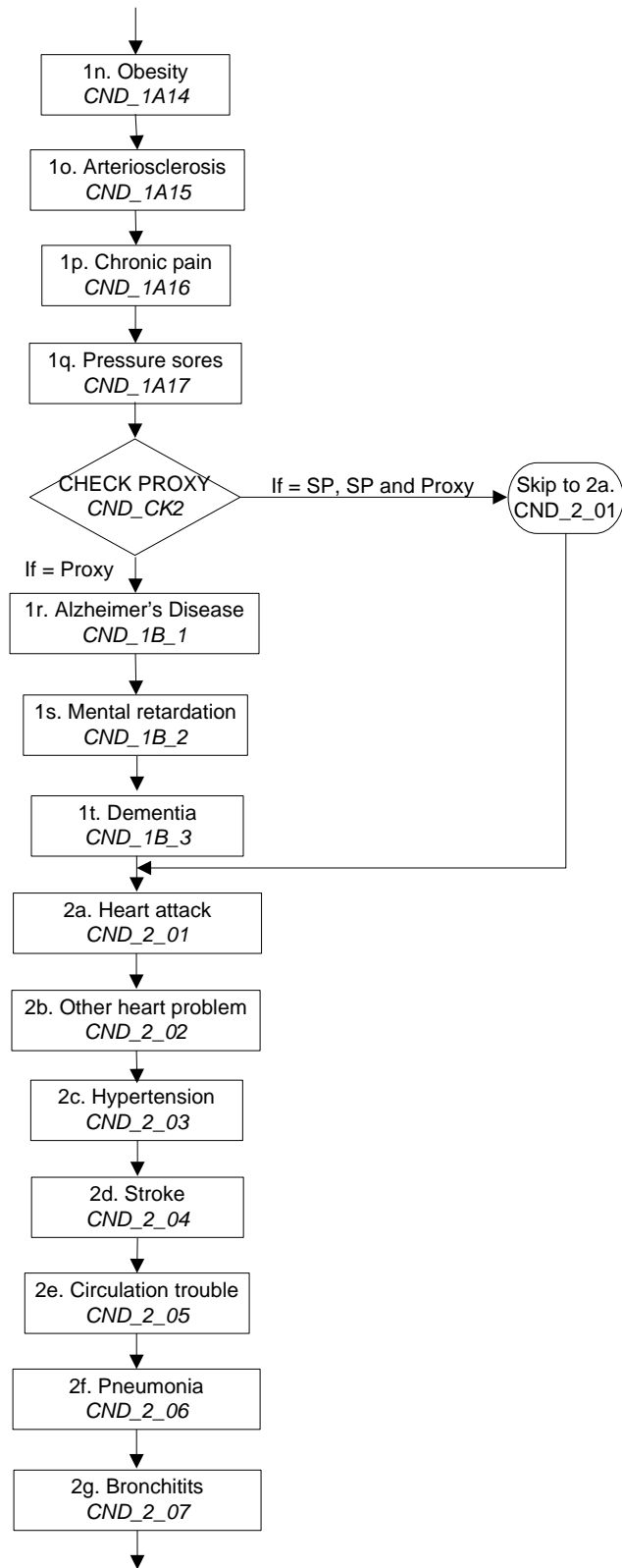

Skip to DT_REASON

Skip to DT_OUTCOME

Part 2: Activities of Daily Living

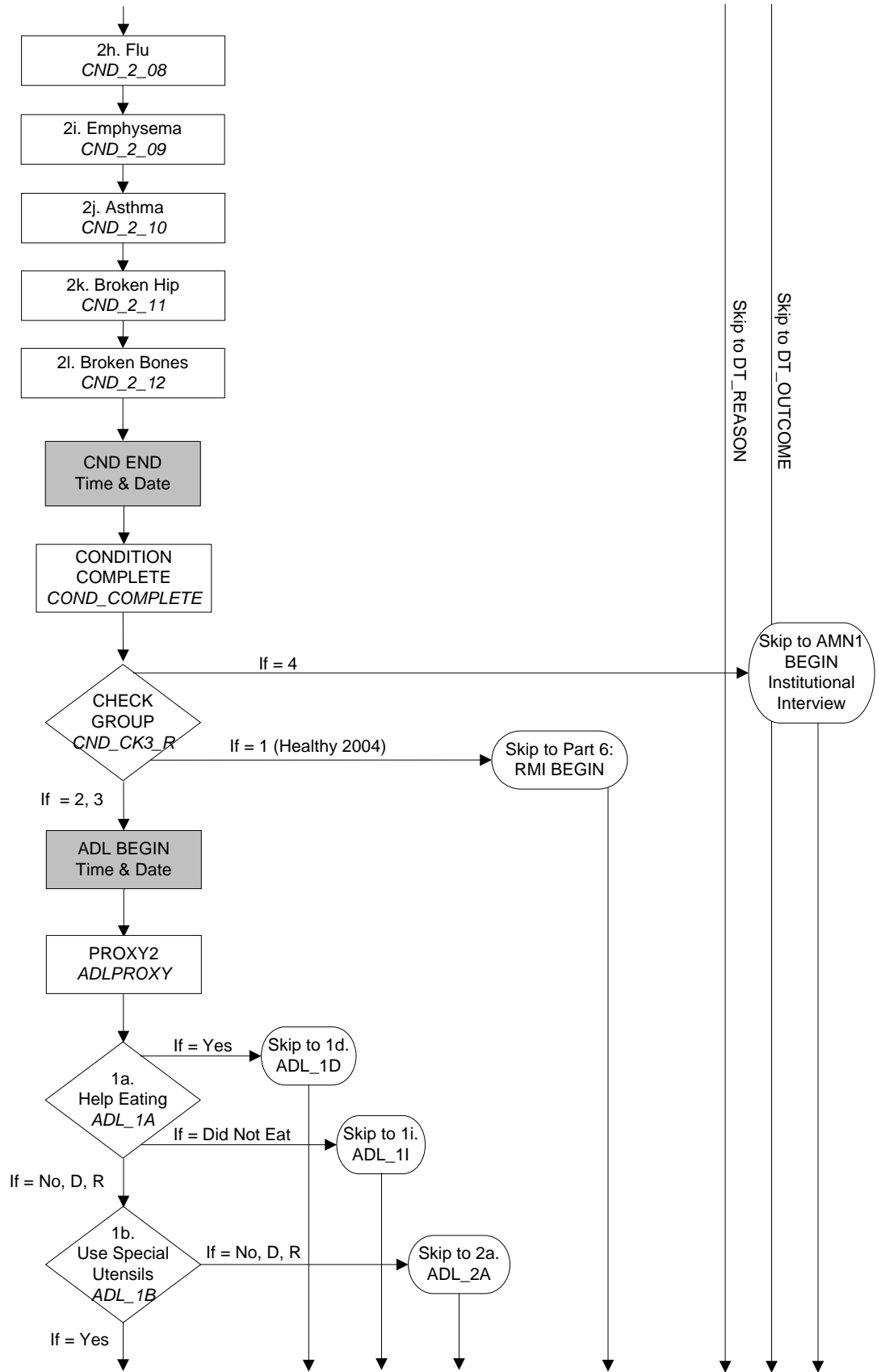

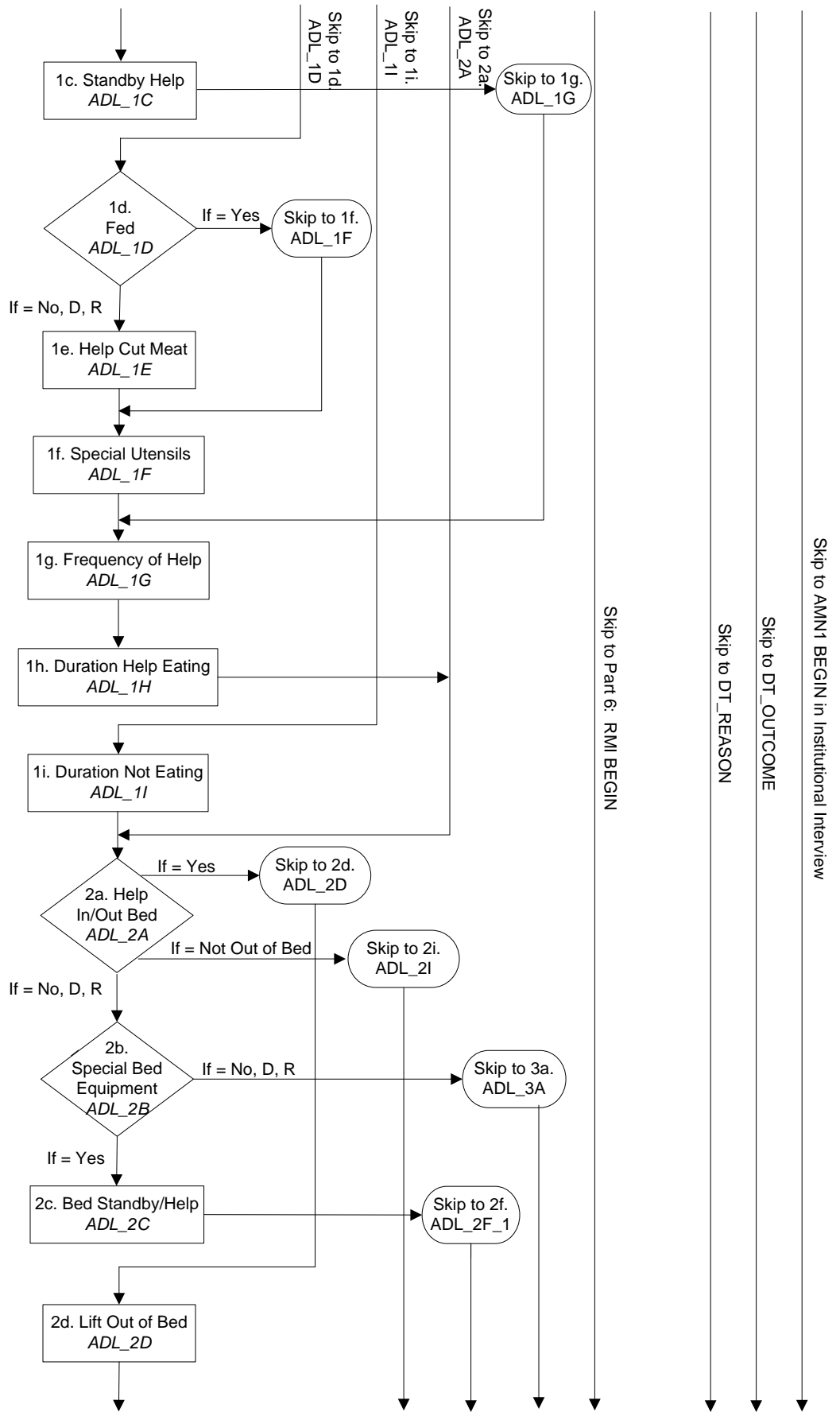

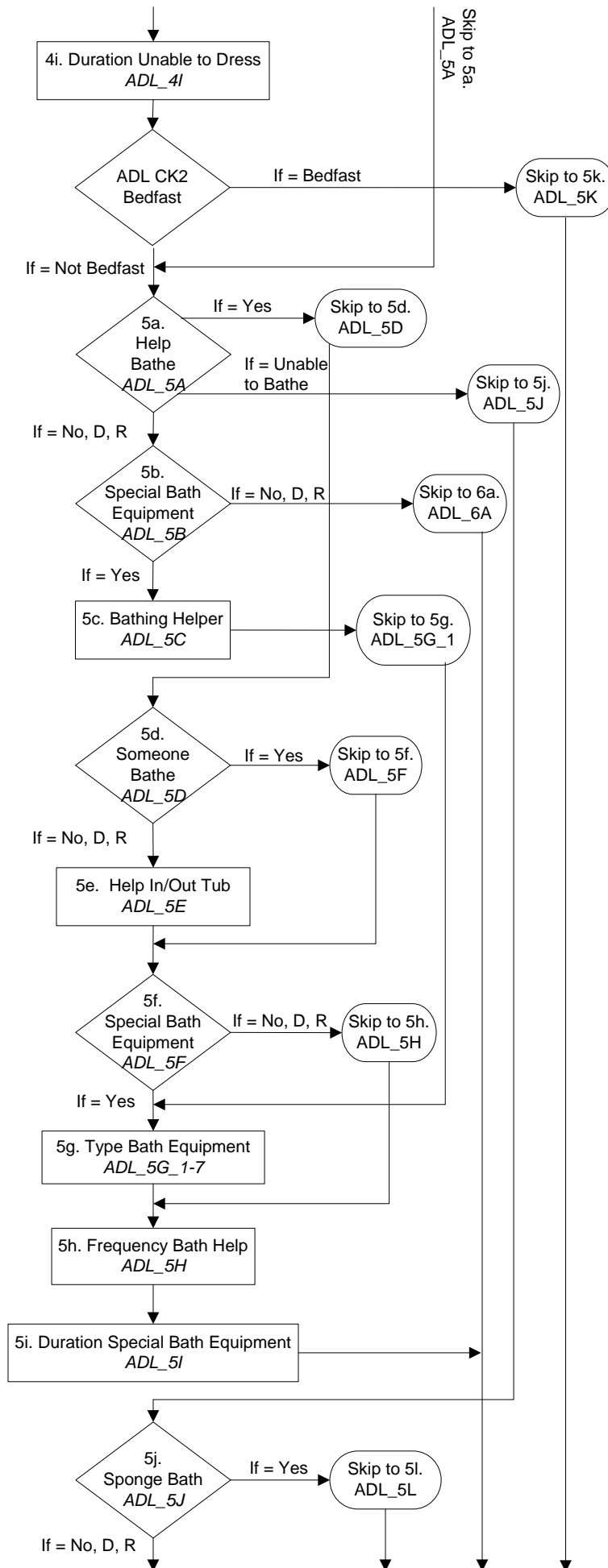

Skip to Part 6: RMI BEGIN

Skip to DT_REASON

Skip to DT_OUTCOME

Skip to AMN1 BEGIN in Institutional Interview

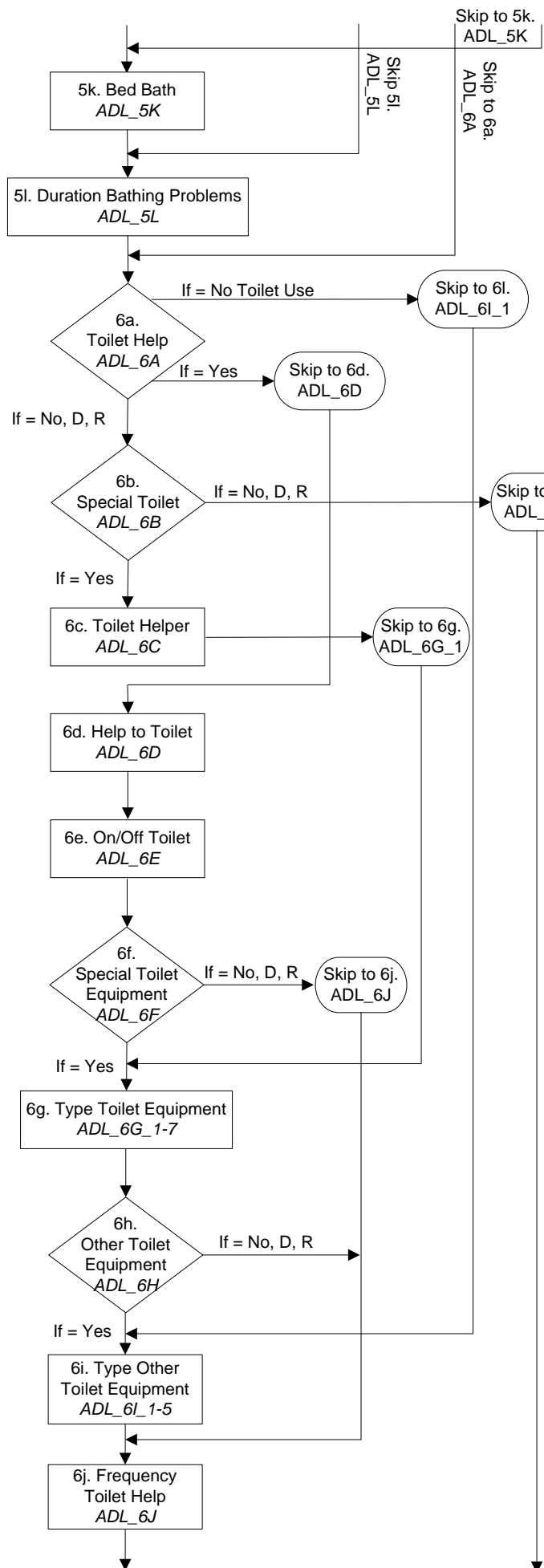

Skip to Part 6: RMI BEGIN

Skip to DT_REASON

Skip to DT_OUTCOME

Skip to AMIN1 BEGIN in Institutional Interview

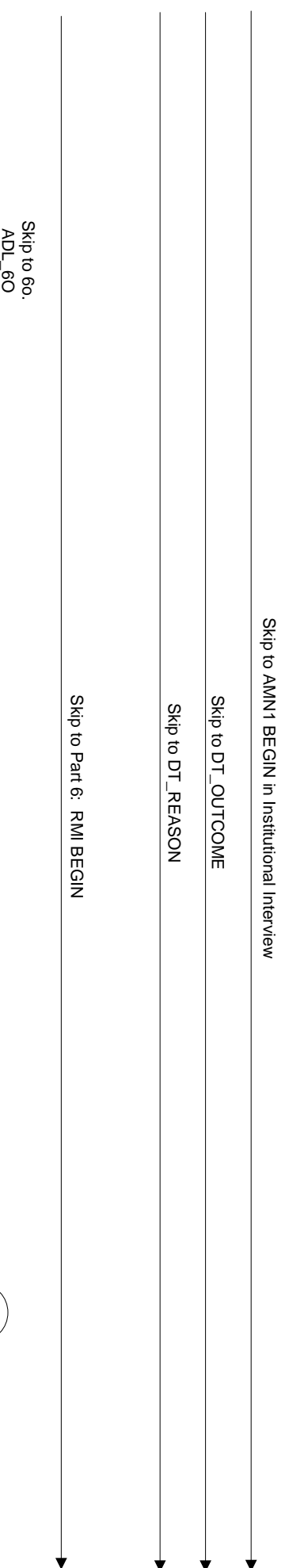
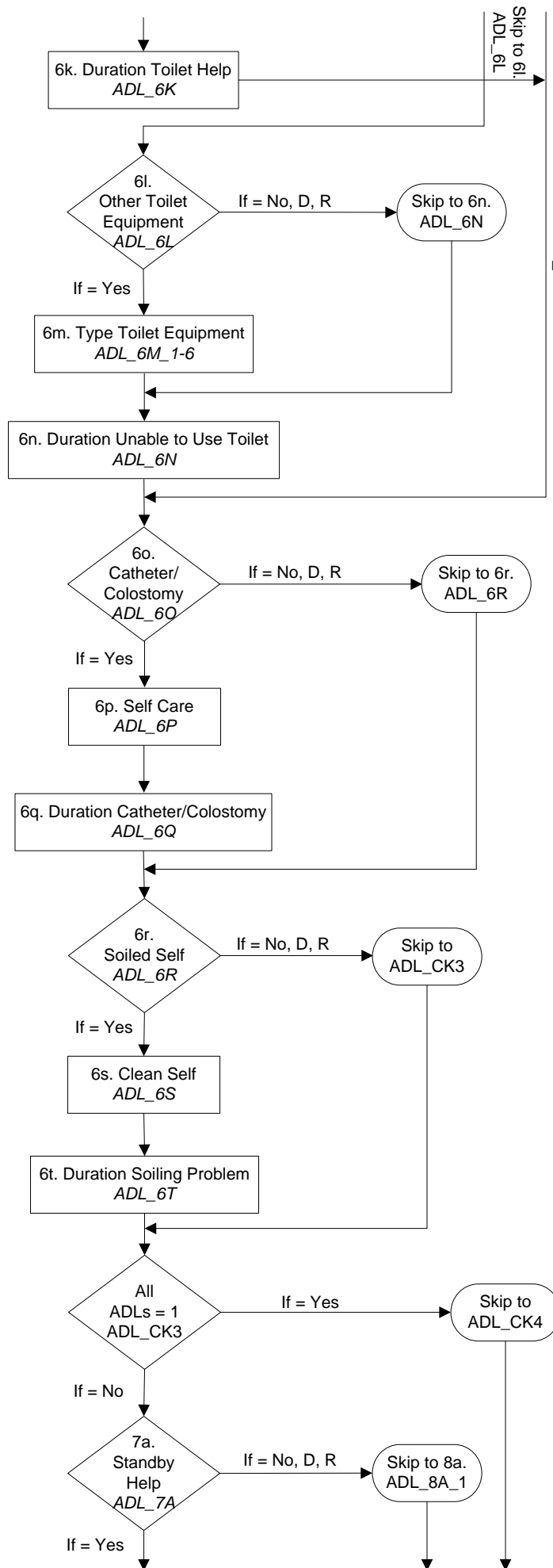

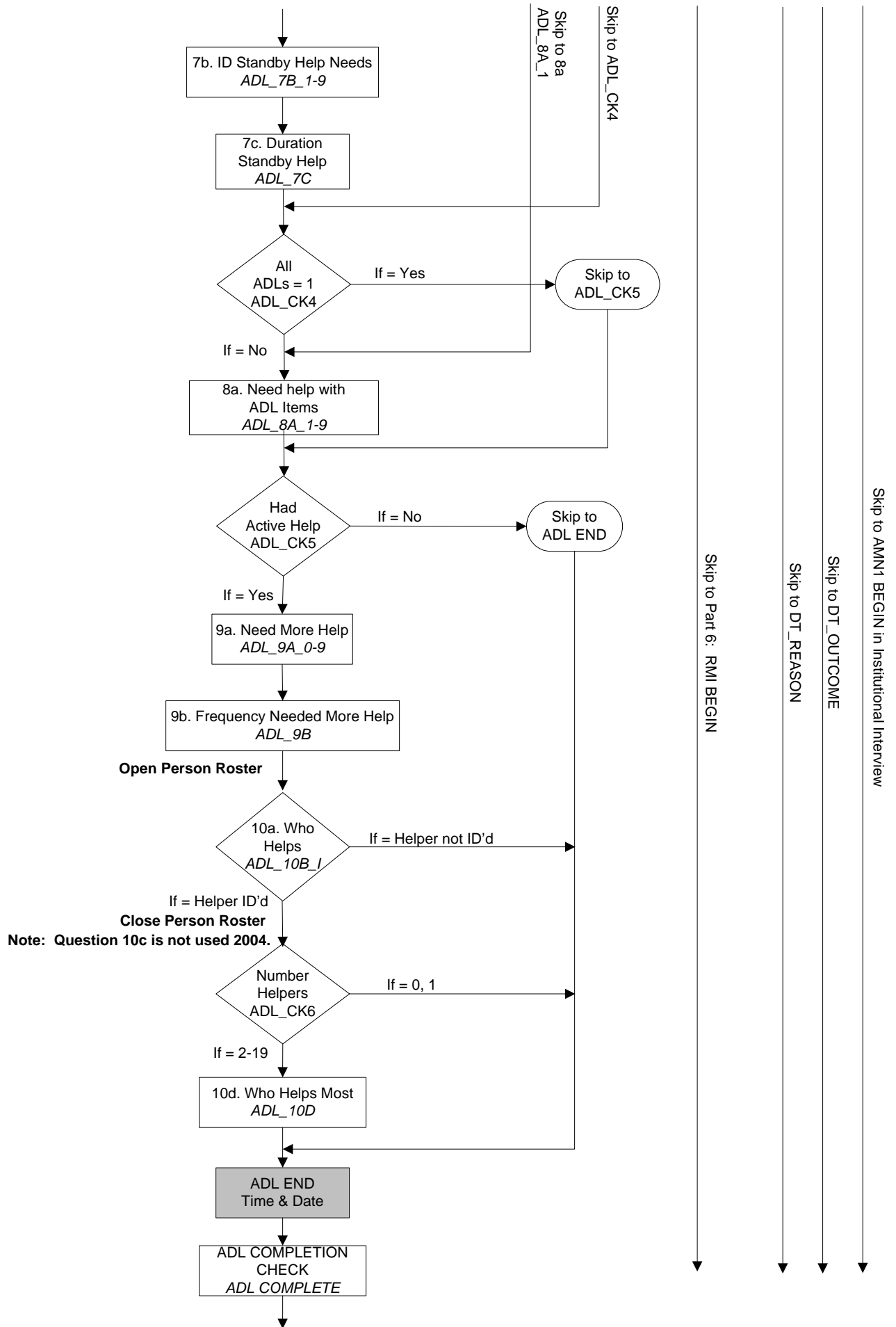

Part 3 - Instrumental Activities of Daily Living

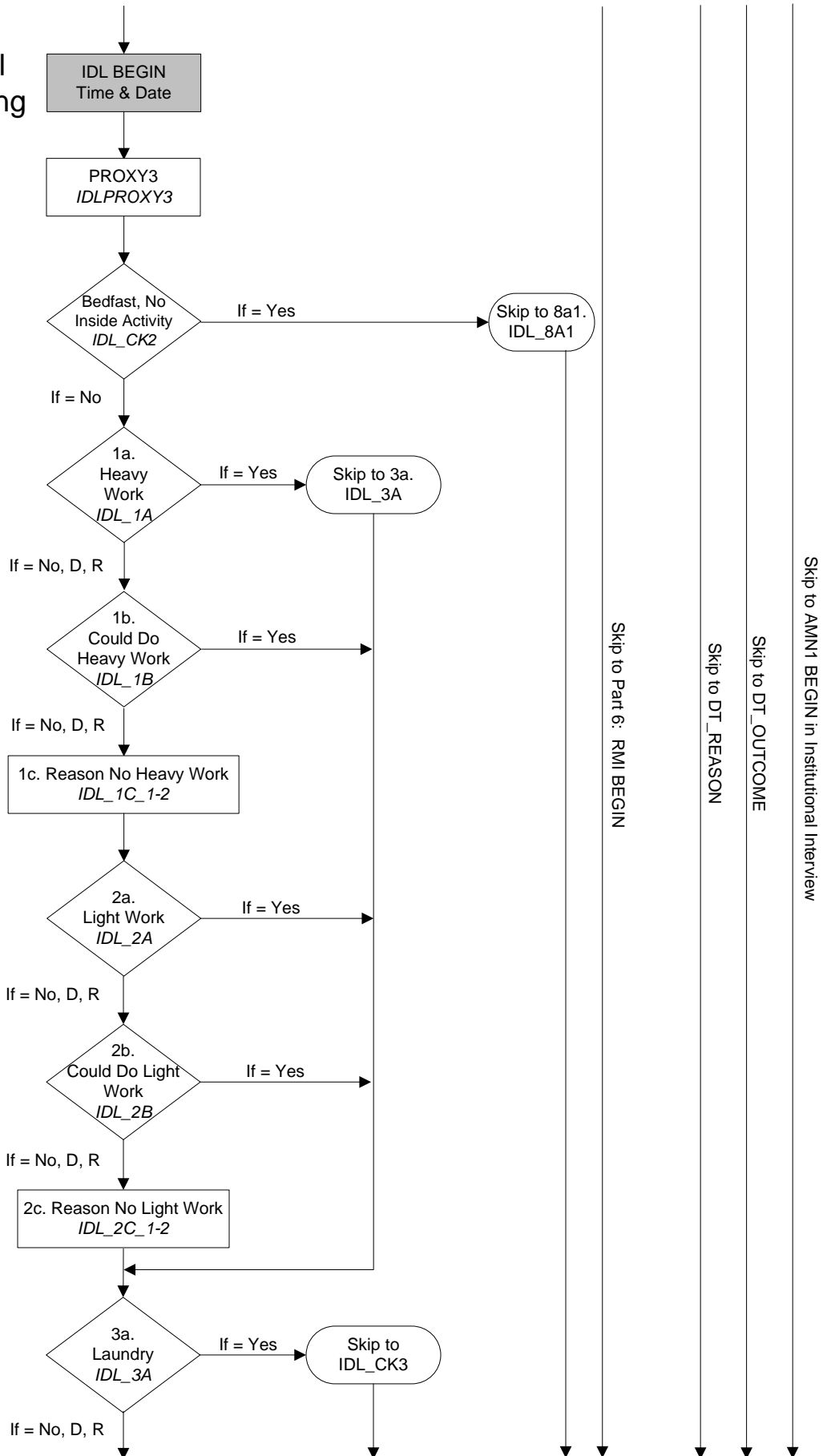

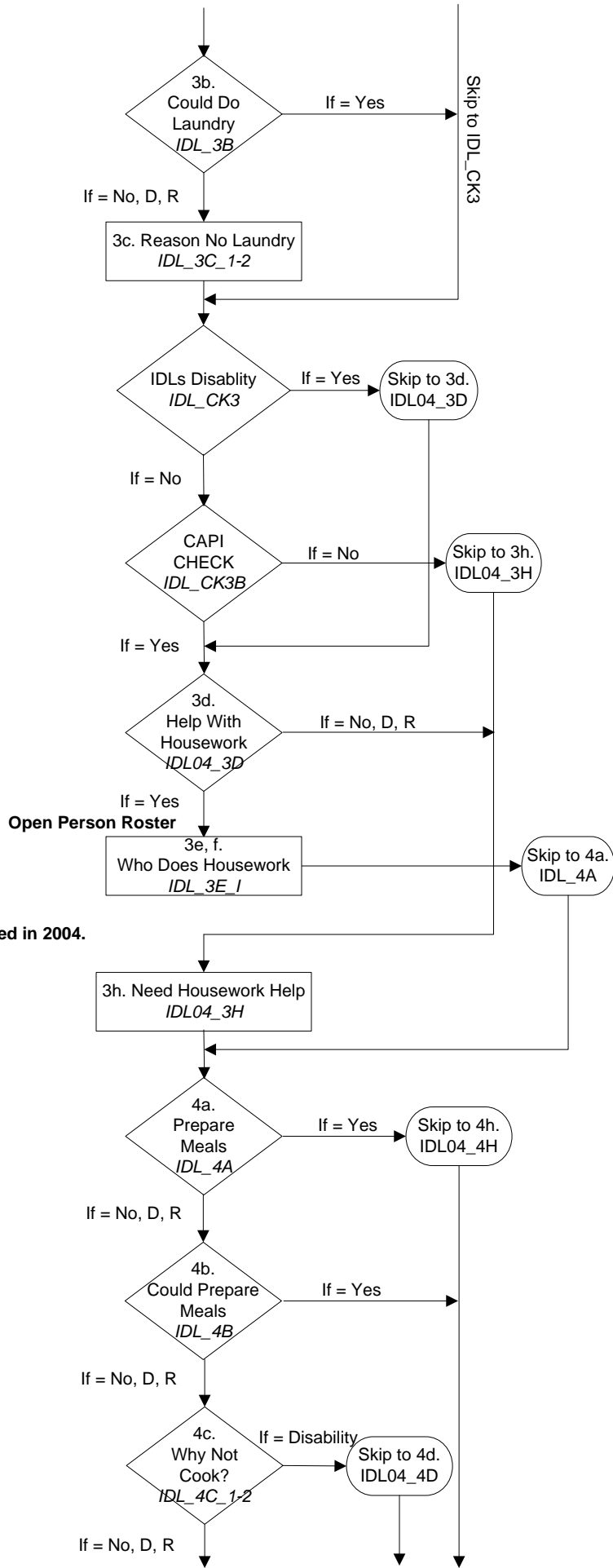

Note: 3g not used in 2004.

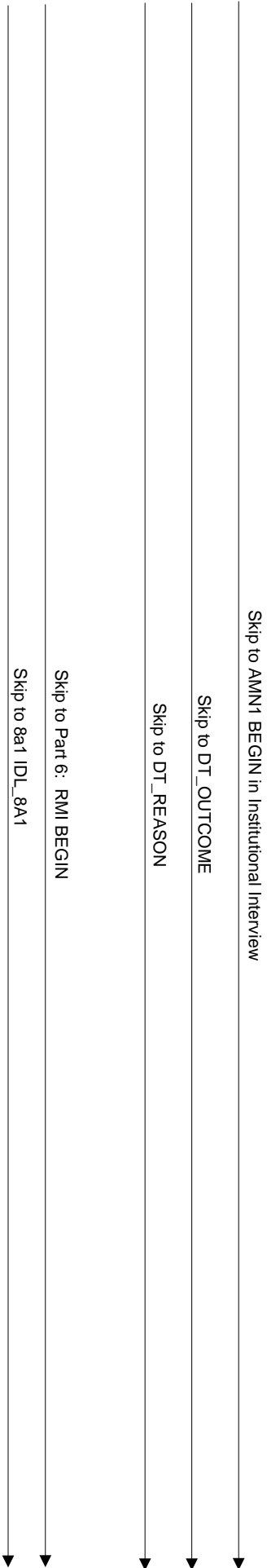

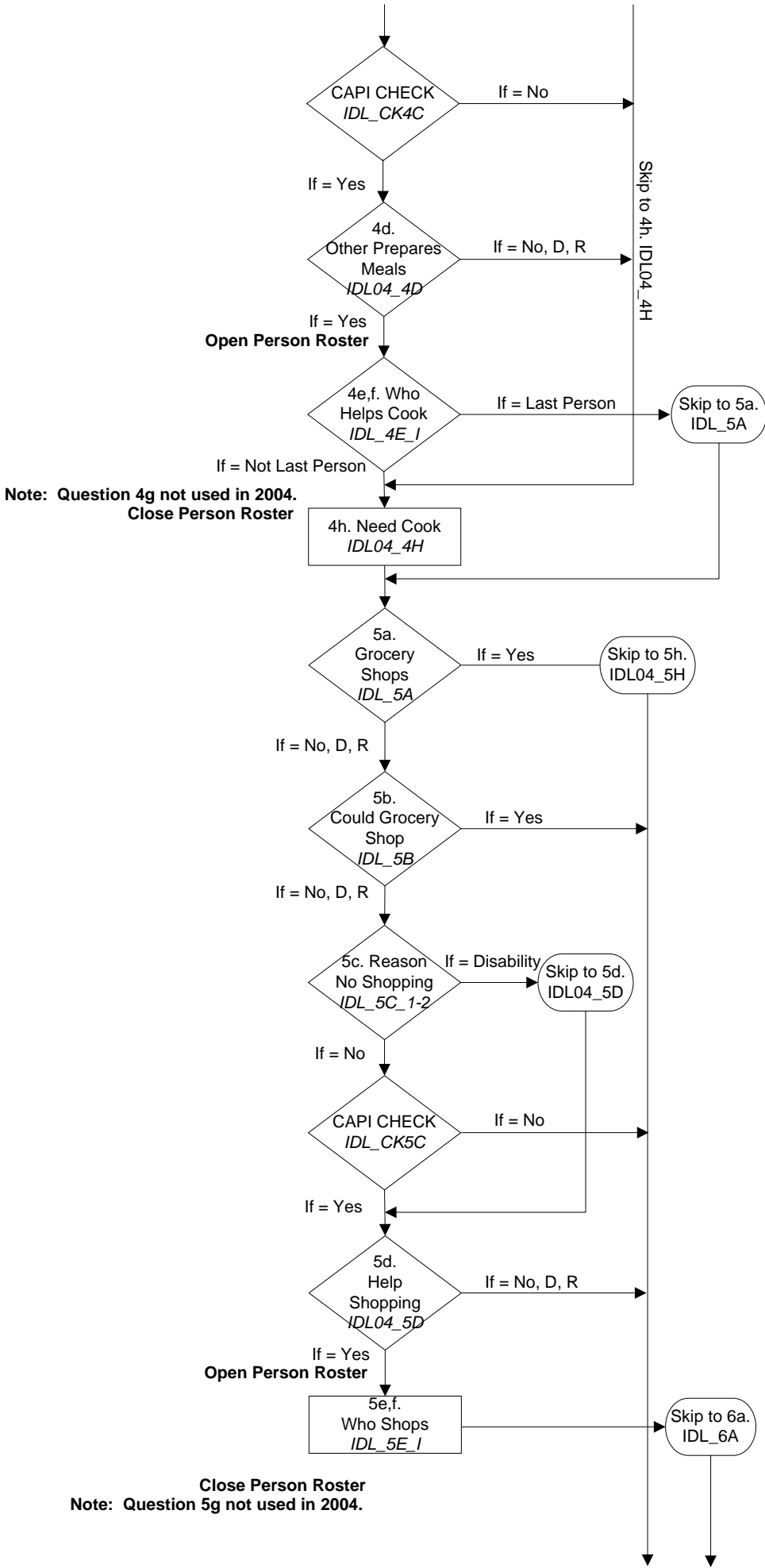

Note: Question 4g not used in 2004.
Close Person Roster

Close Person Roster
Note: Question 5g not used in 2004.

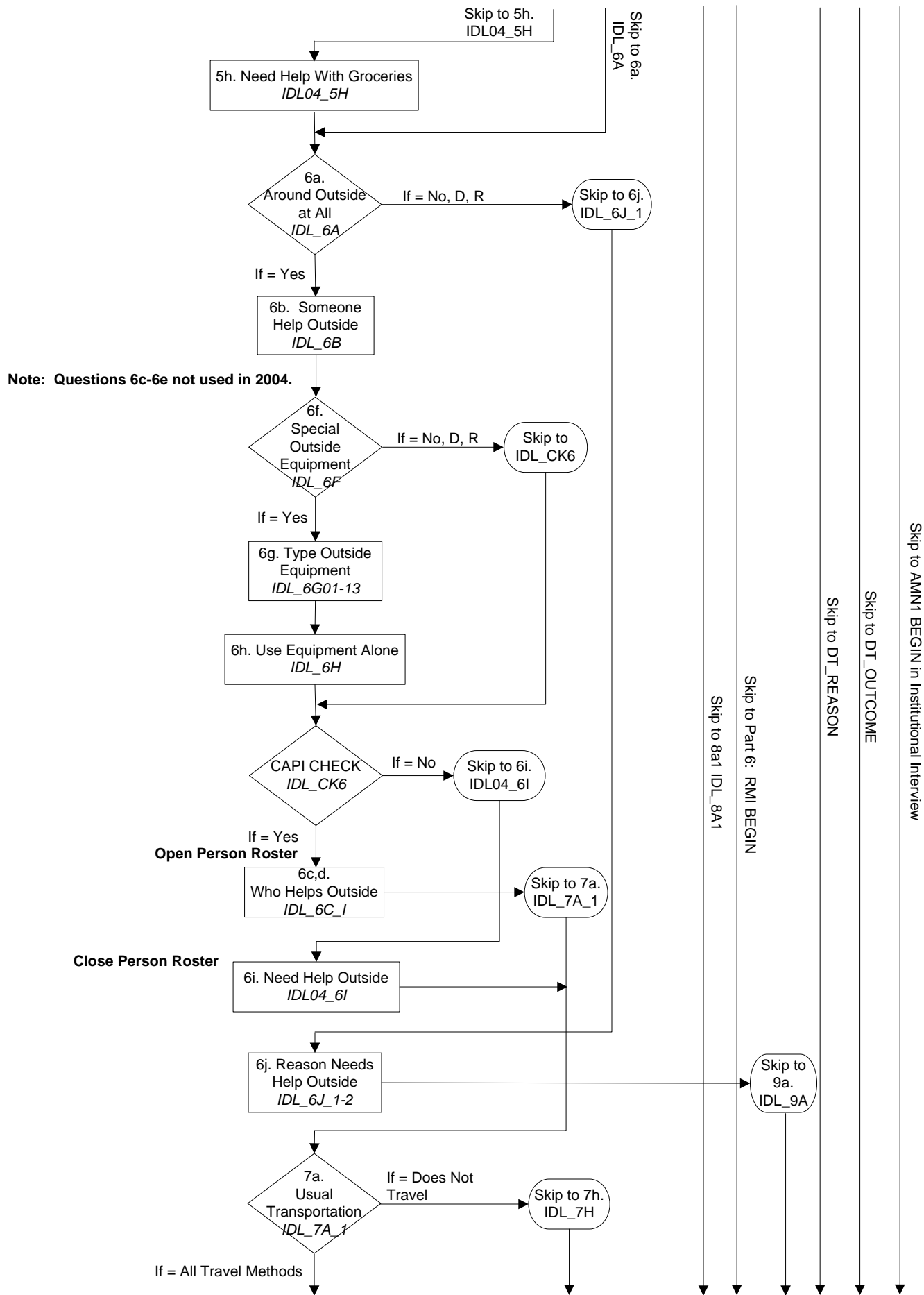

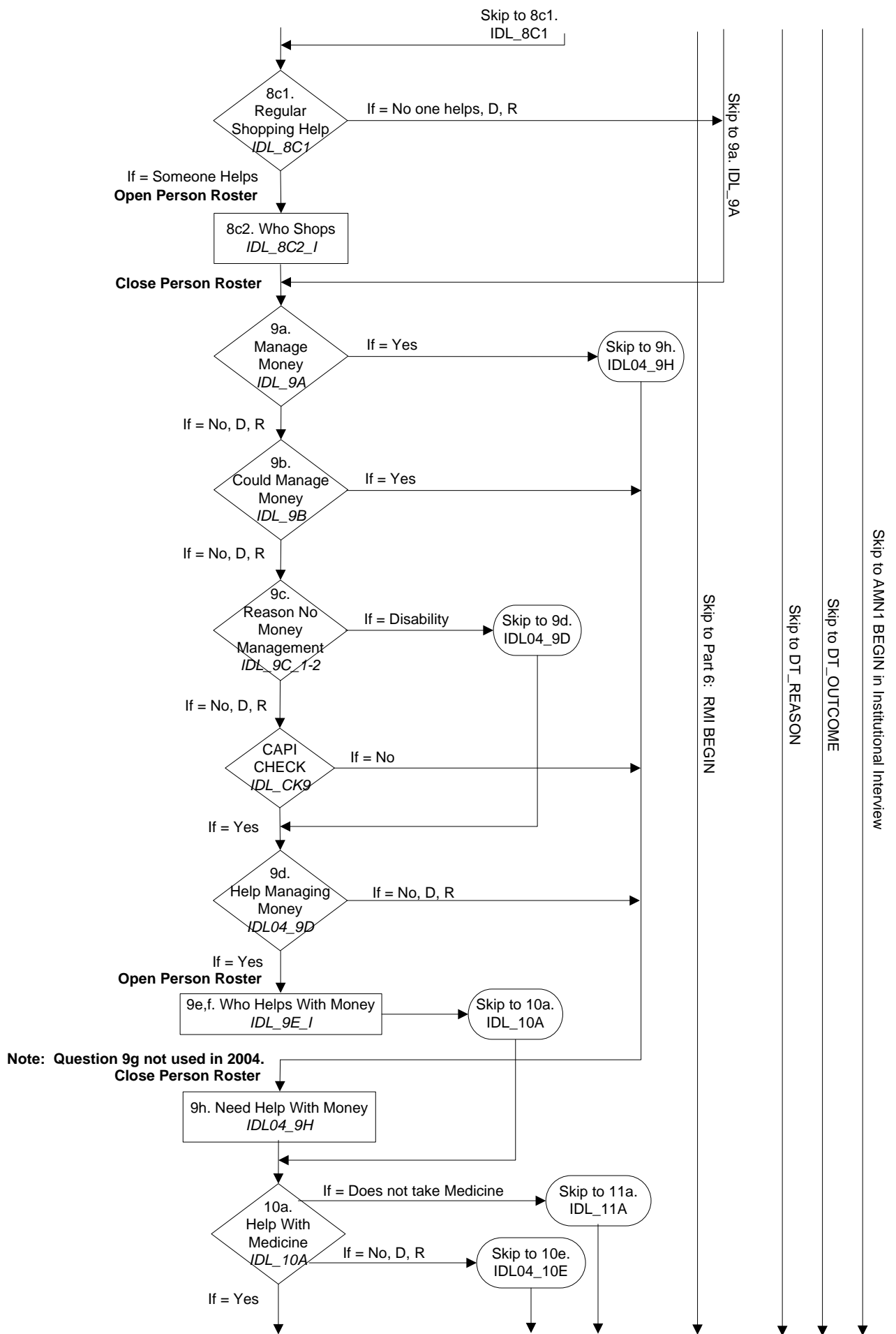

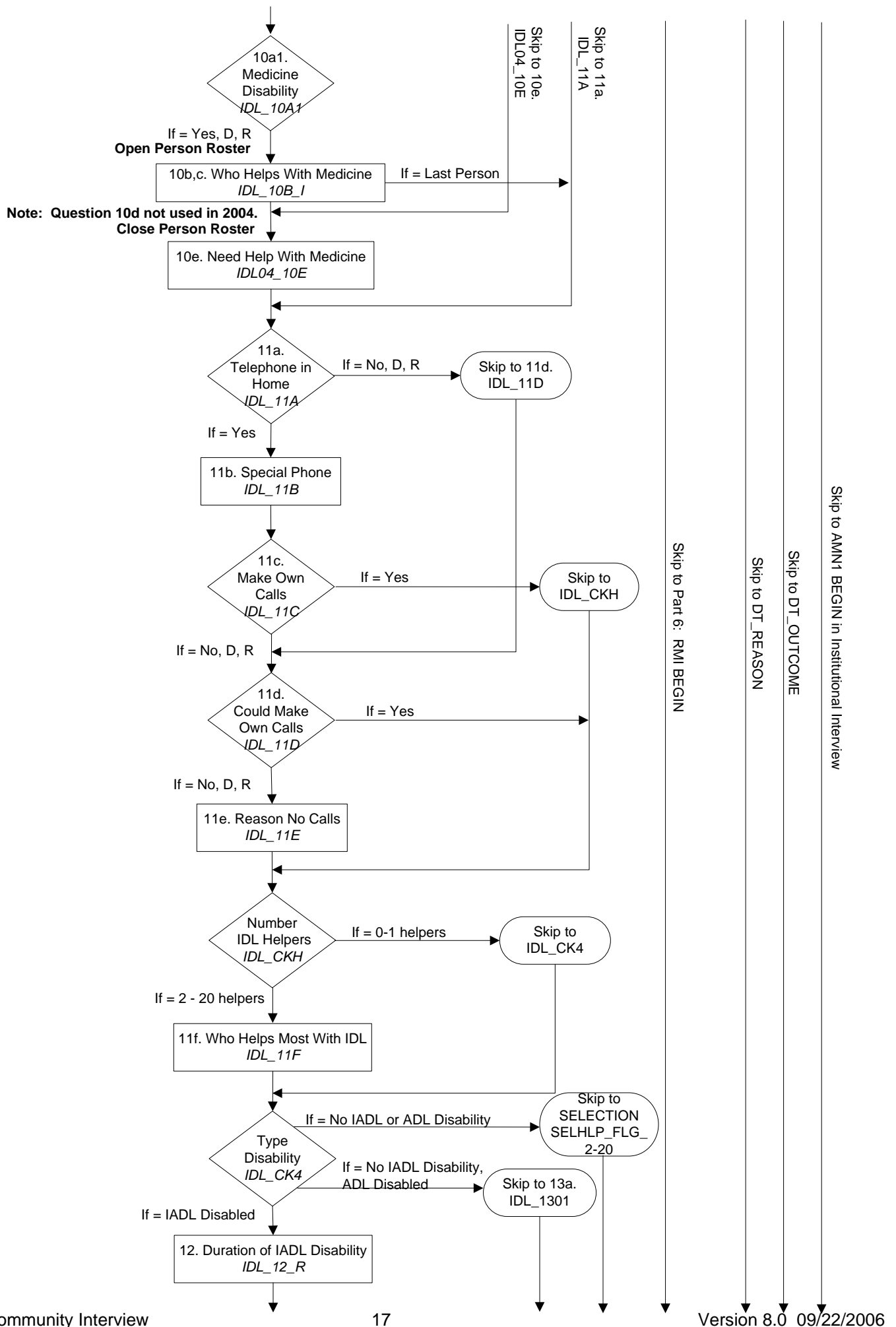

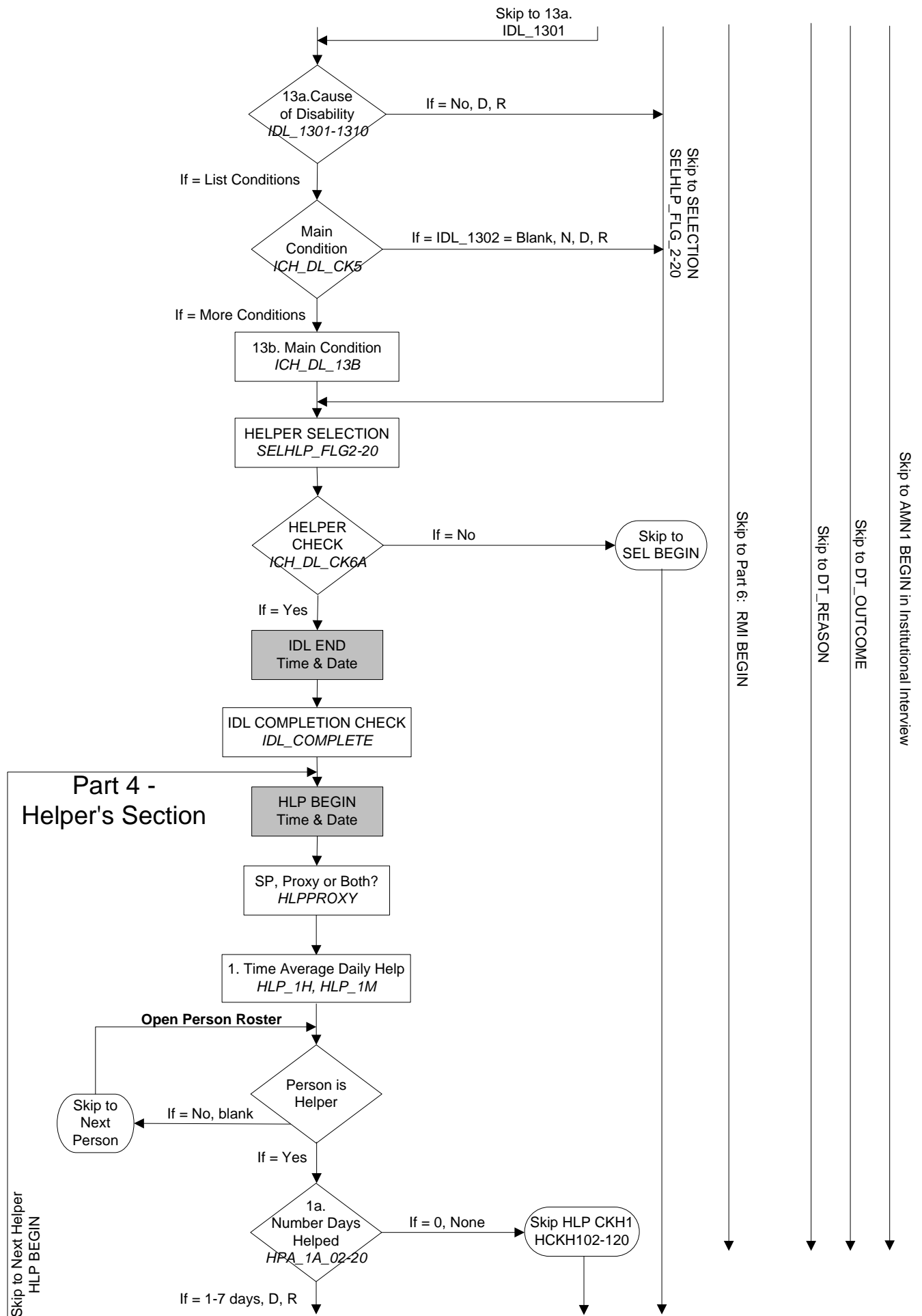

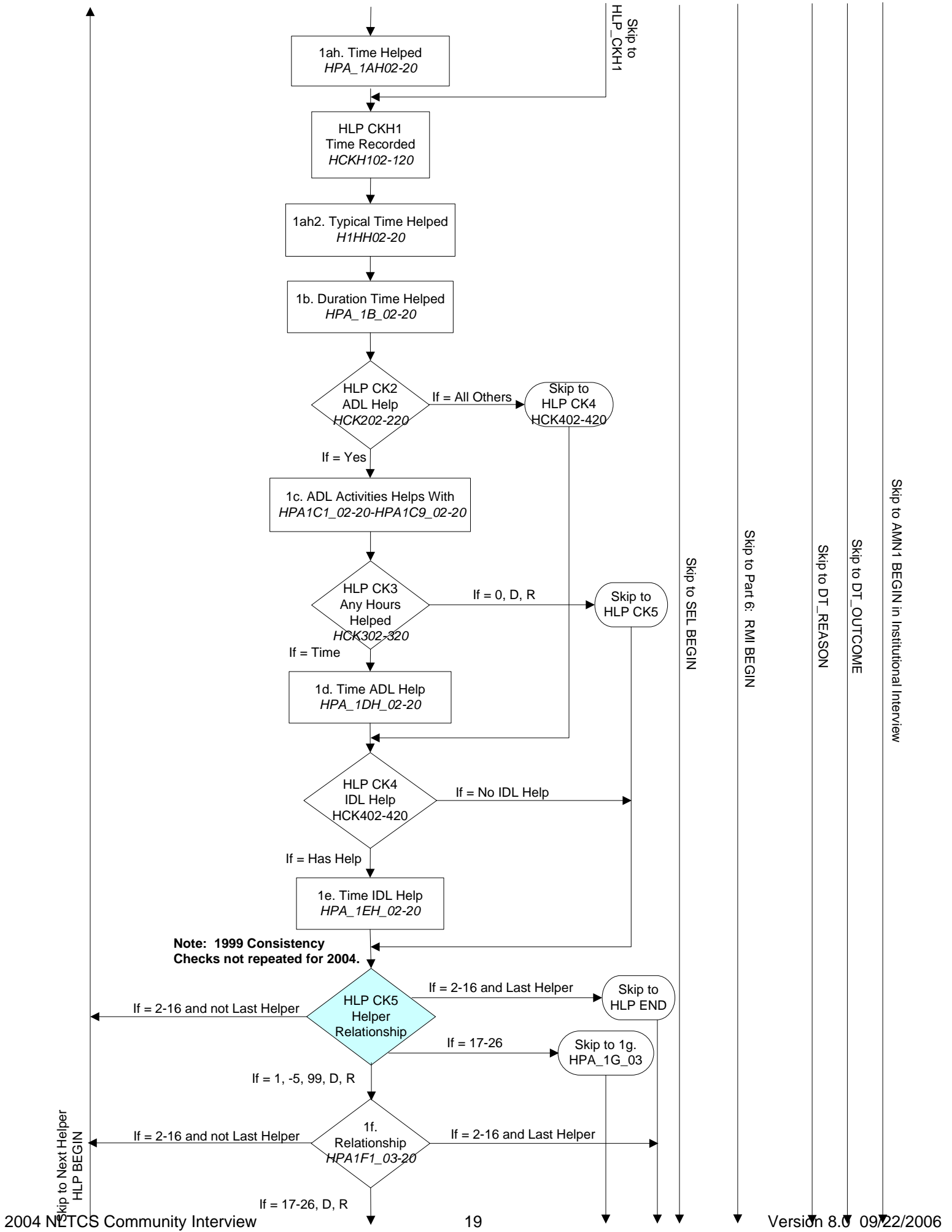

Skip to AMN1 BEGIN in Institutional Interview

Skip to DT_OUTCOME

Skip to DT_REASON

Skip to Part 6: RMI BEGIN

Skip to SEL BEGIN

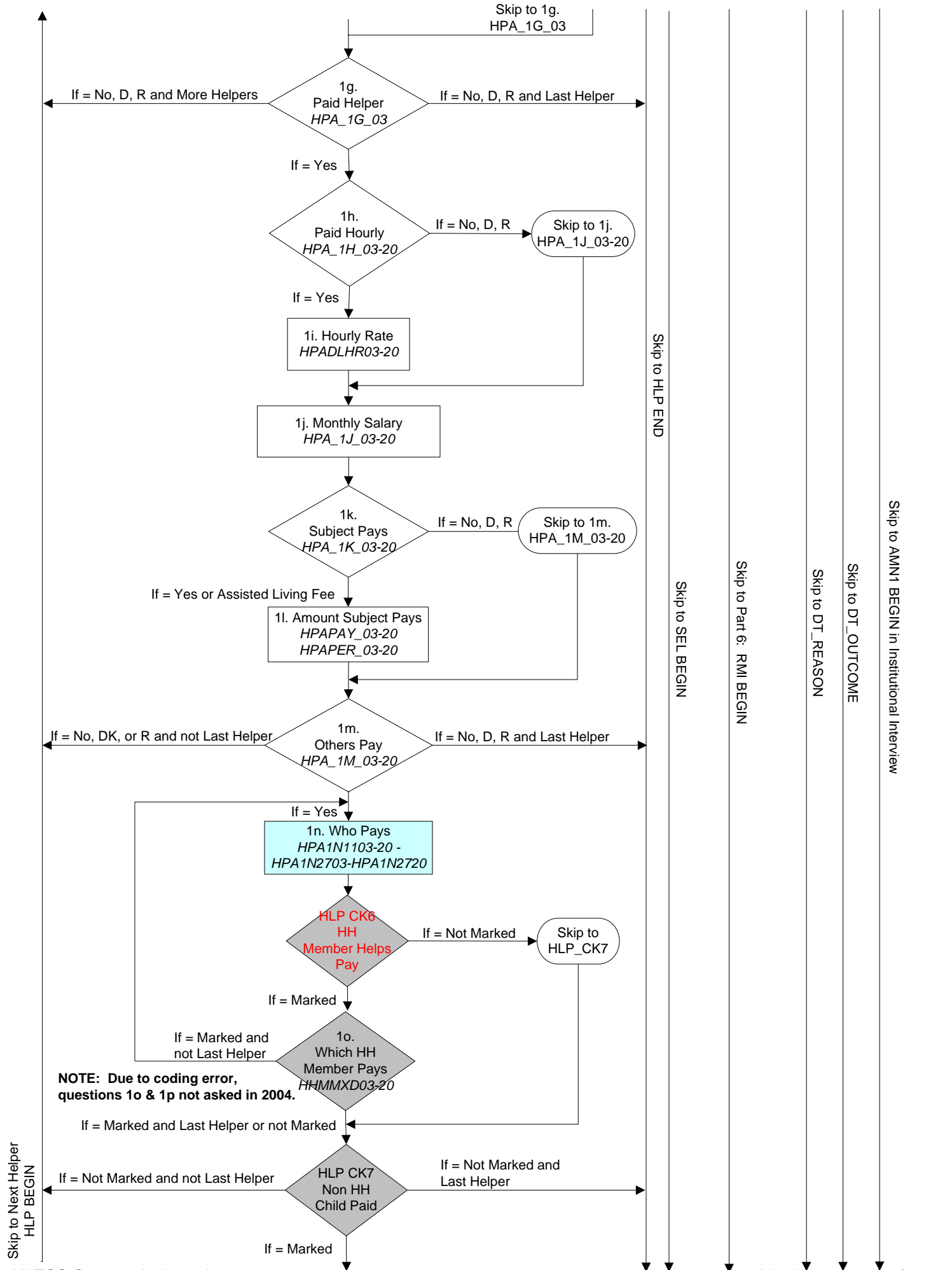

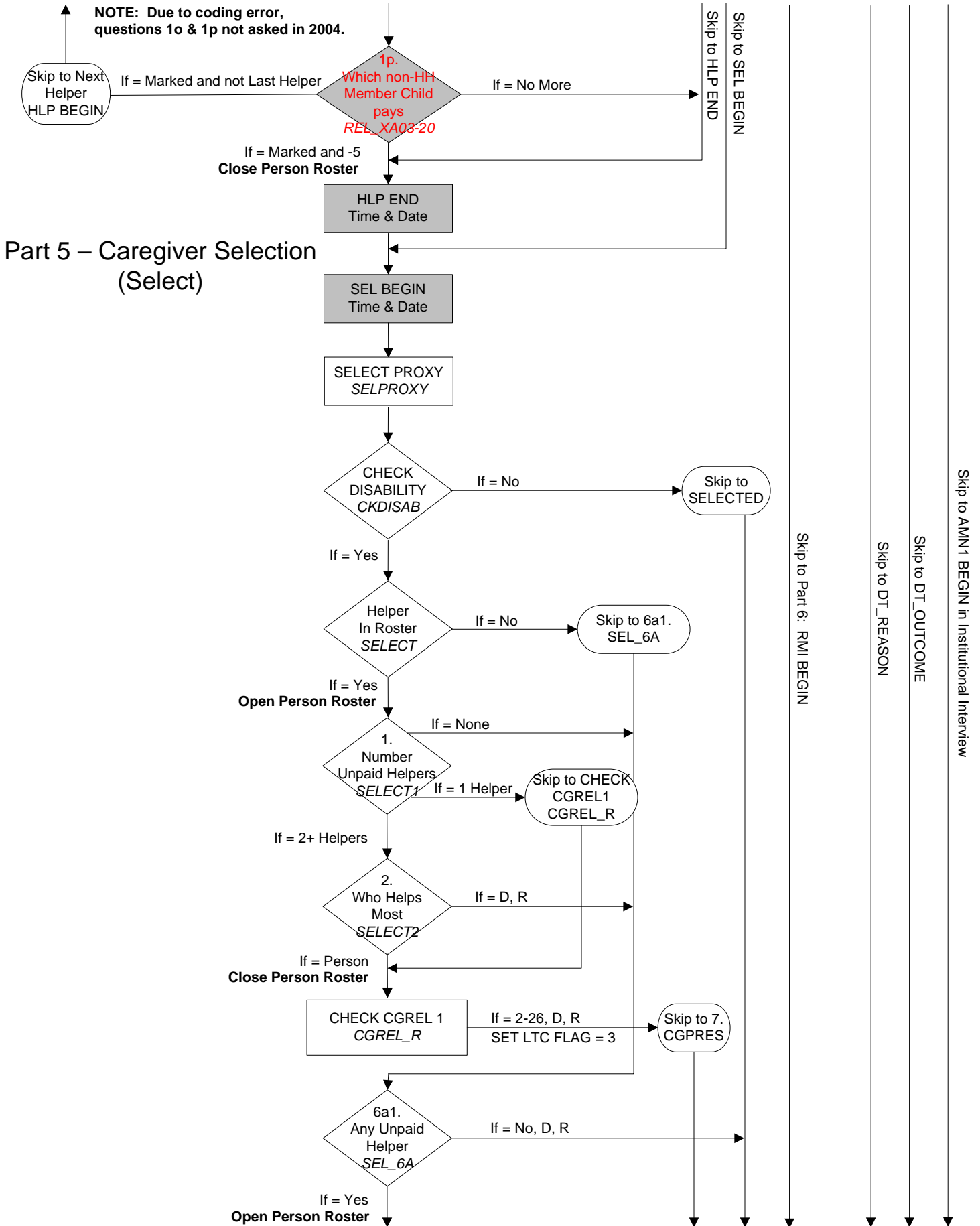

Part 6 - Range of Motion and Impairment

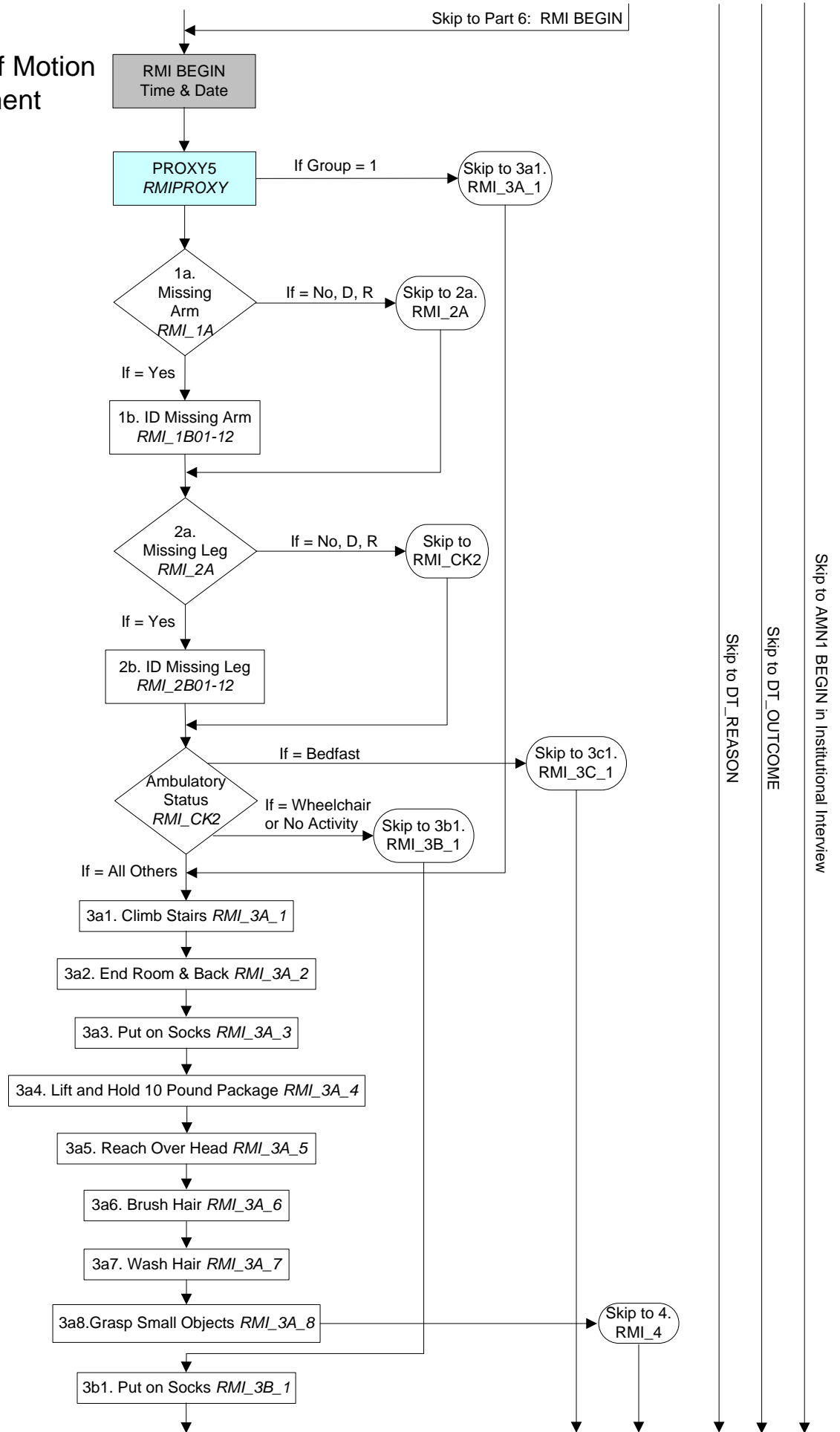

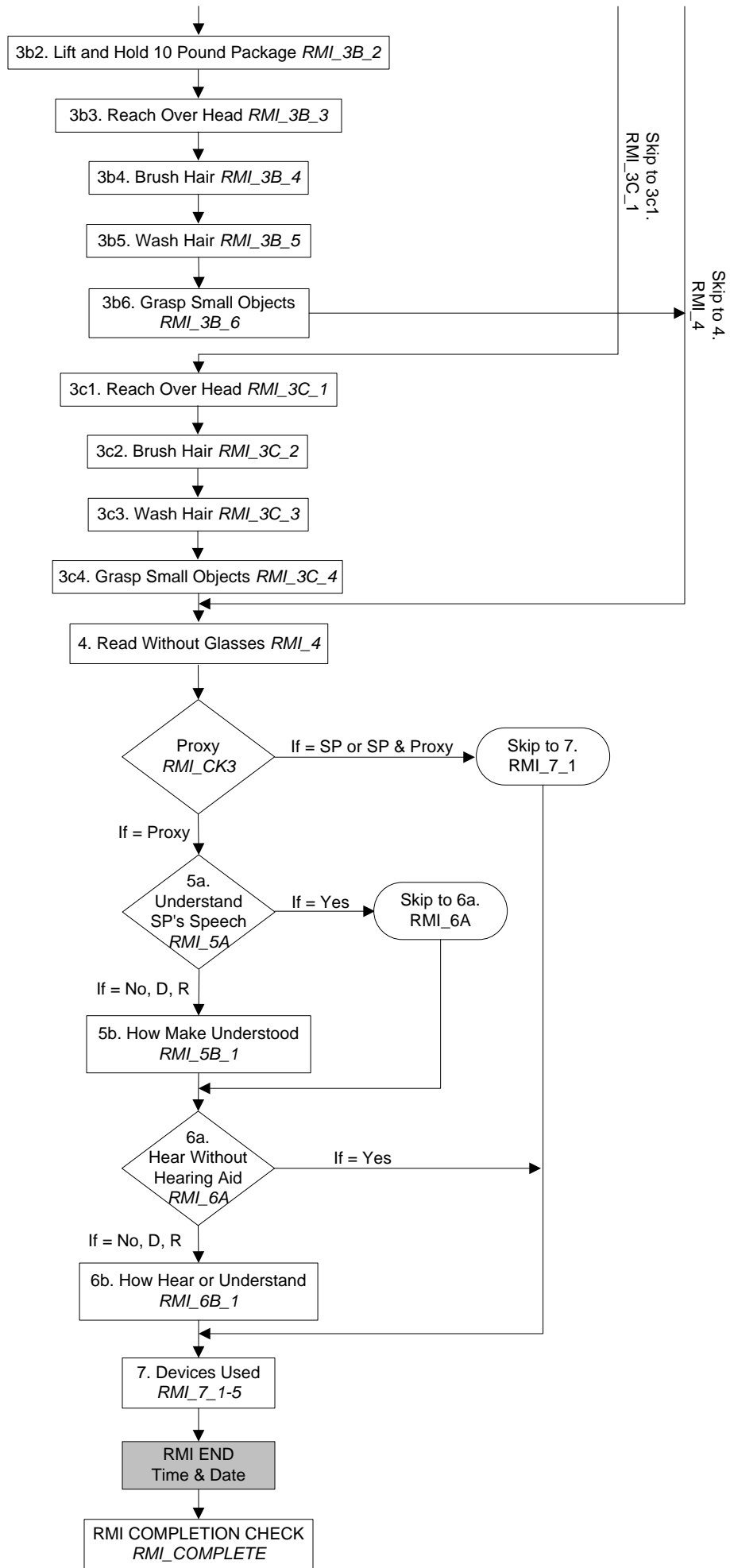

Skip to 3c1.
RMI_3C_1

Skip to 4.
RMI_4

Skip to DT_REASON

Skip to DT_OUTCOME

Skip to AMN1 BEGIN in Institutional Interview

Part 7 - Nutrition and Social Activities

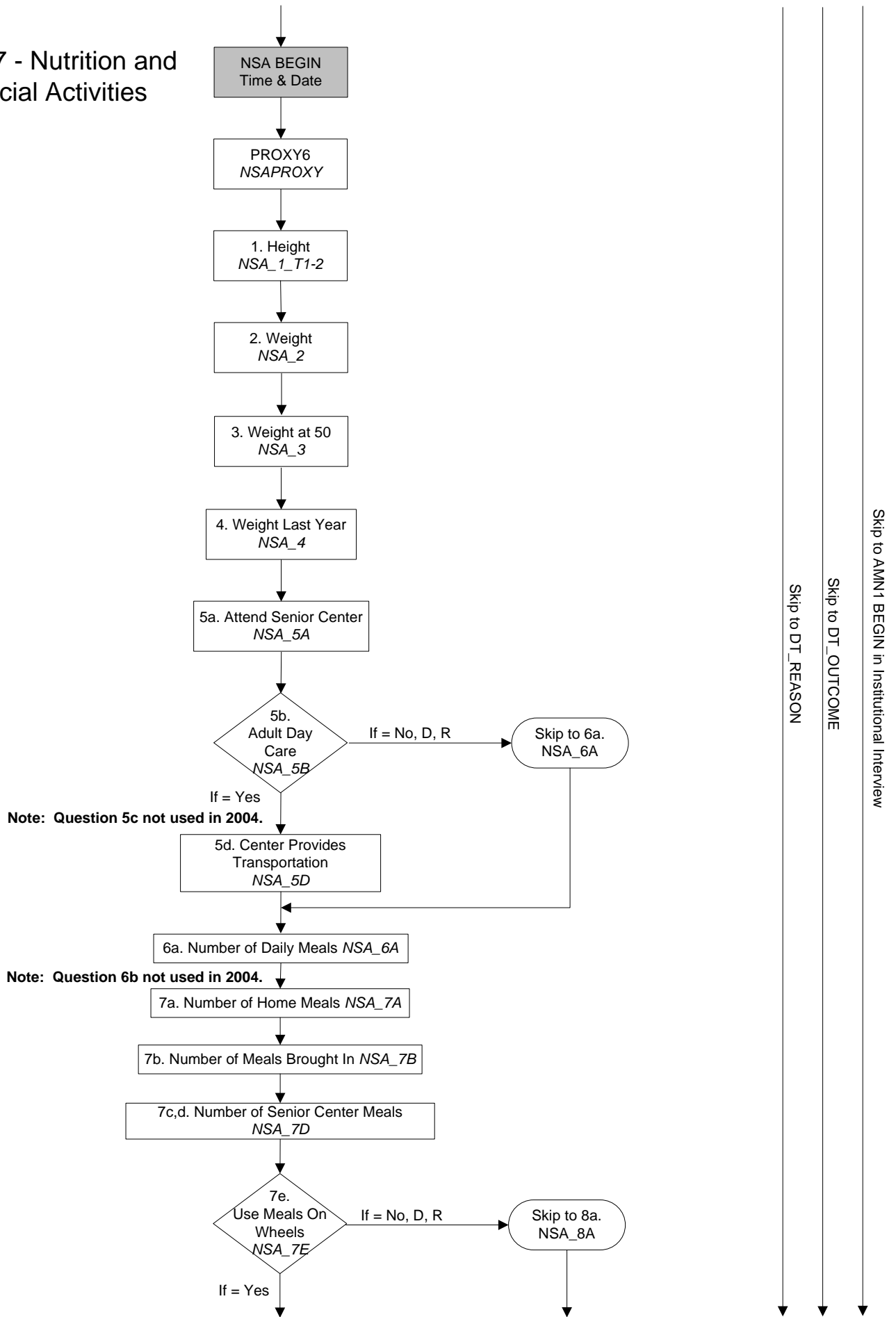

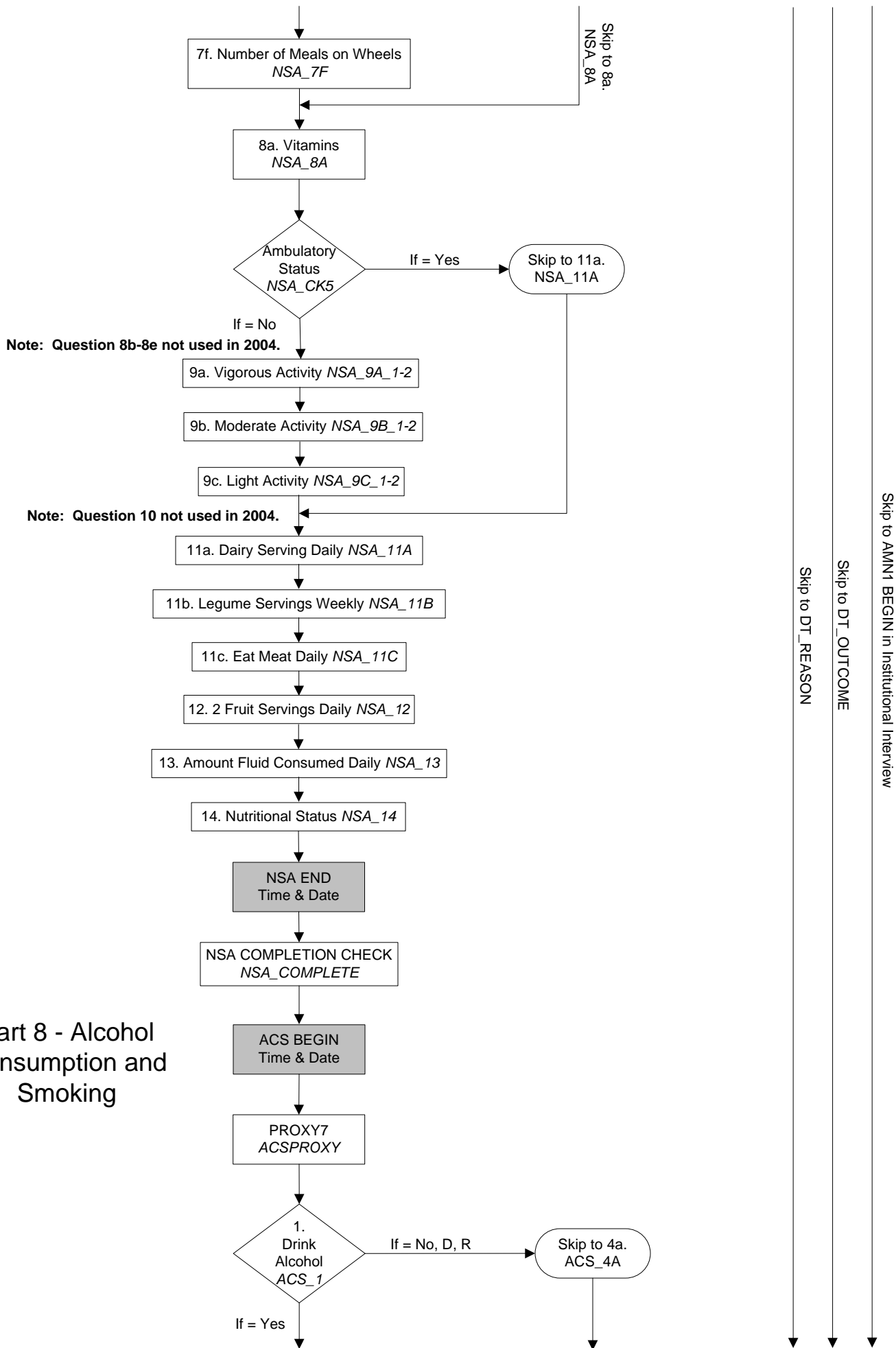

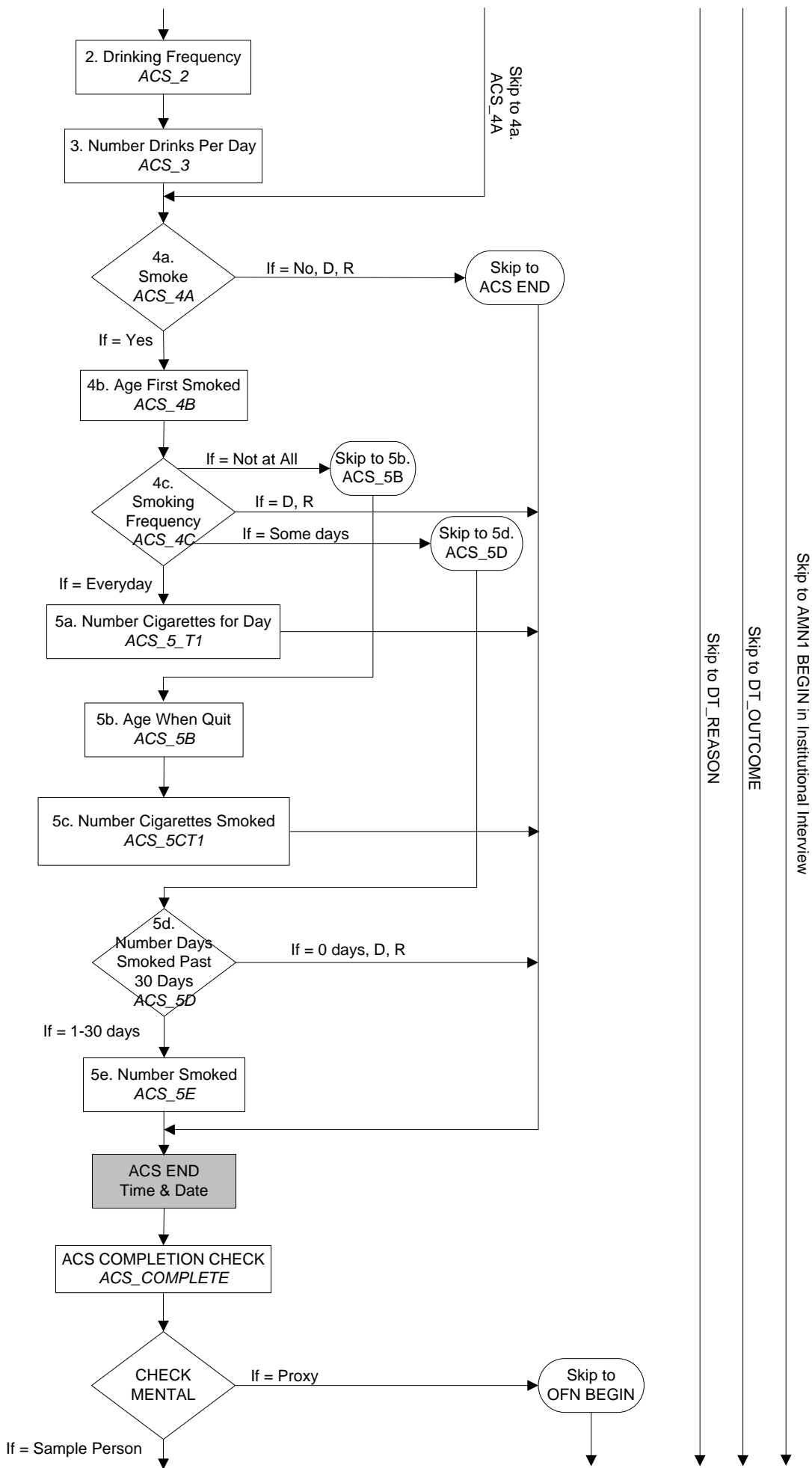

Part 9 - Cognitive Functioning

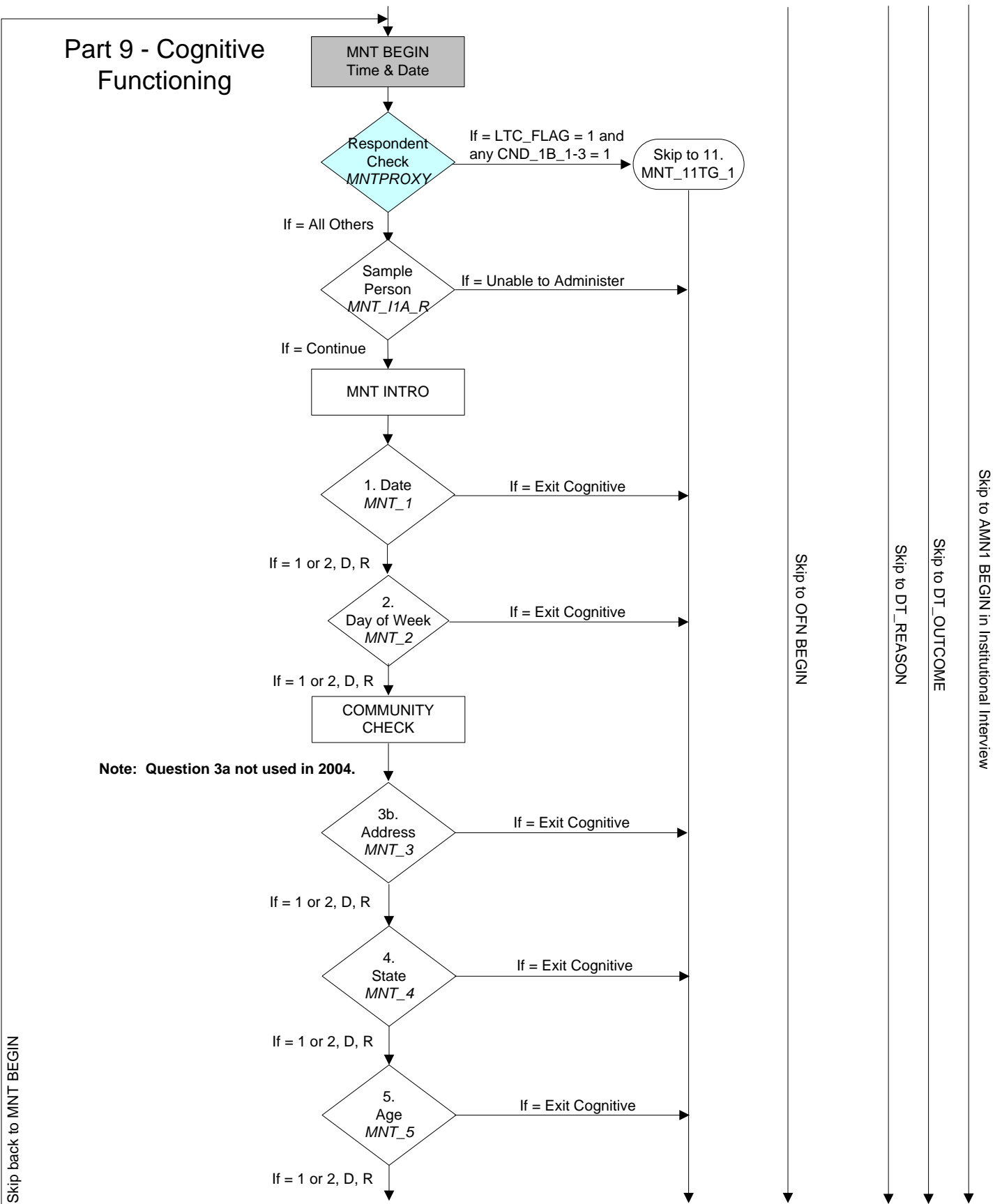

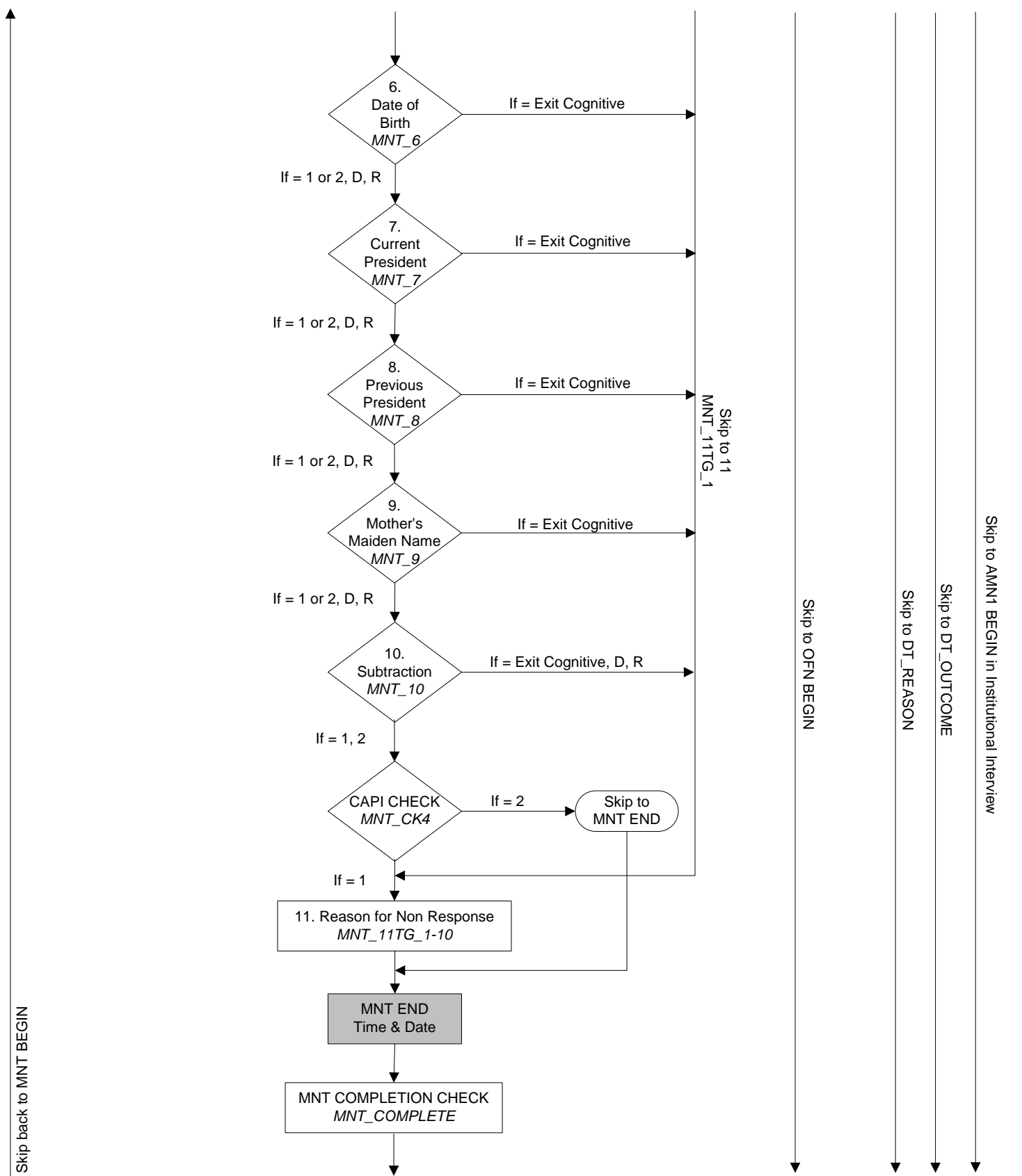

Part 10: Other Functioning

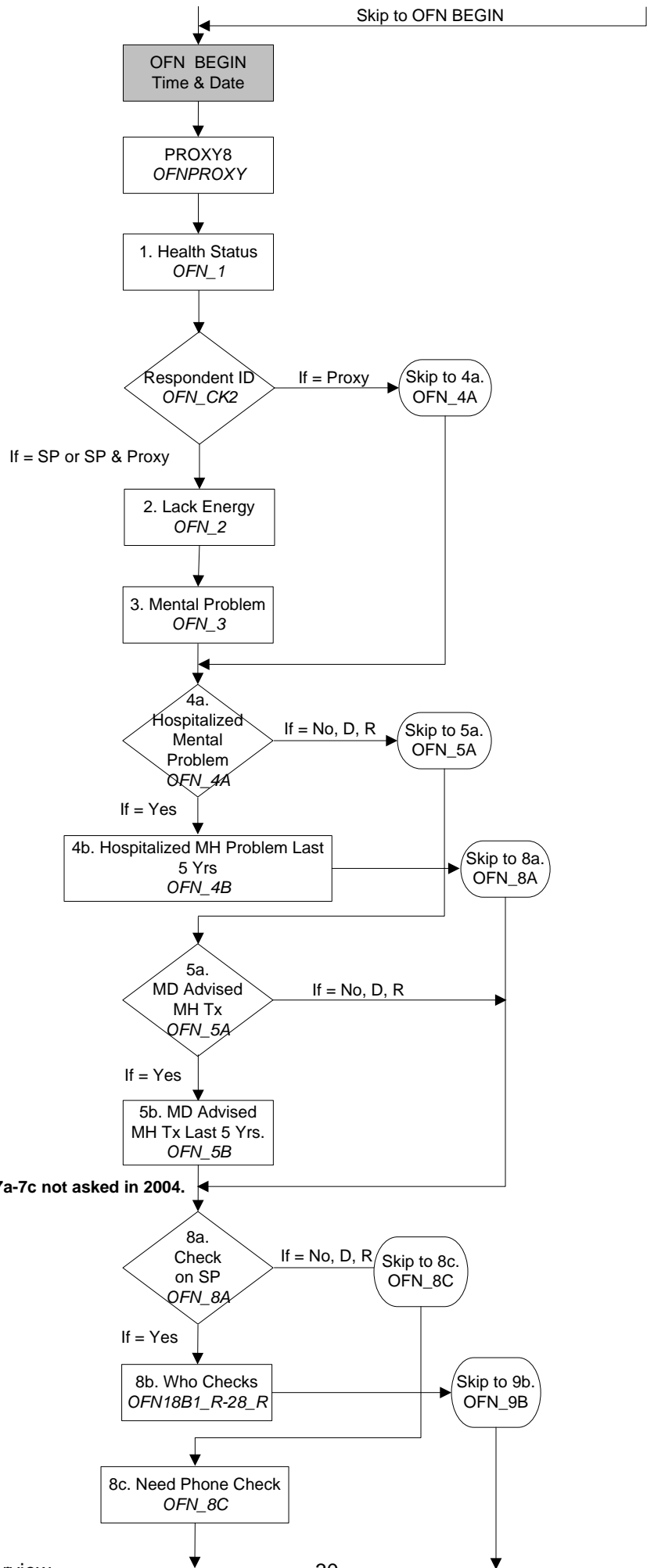

Skip to DT_REASON

Skip to DT_OUTCOME

Skip to AMN1 BEGIN in Institutional Interview

Skip back to MINT BEGIN

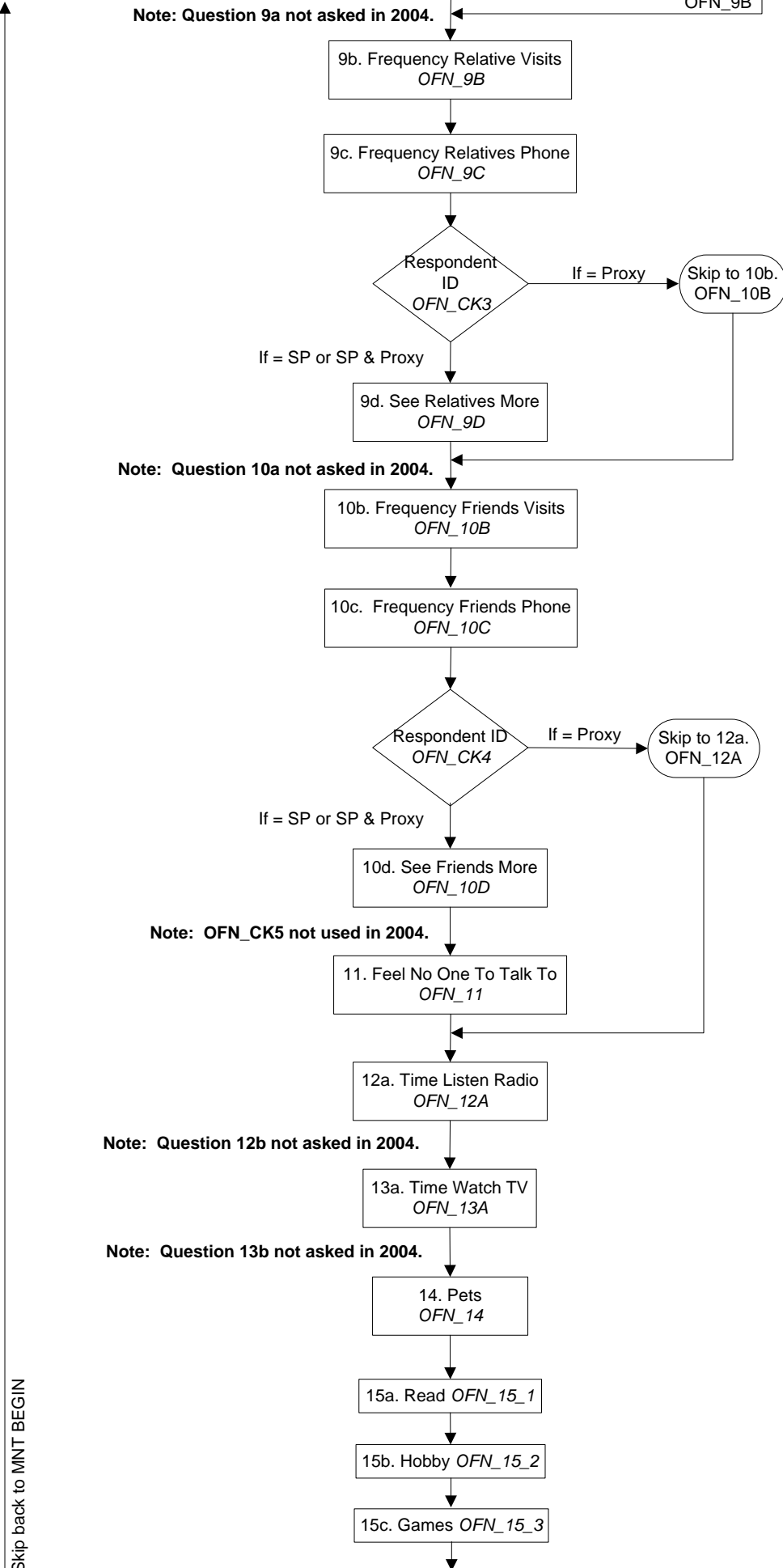

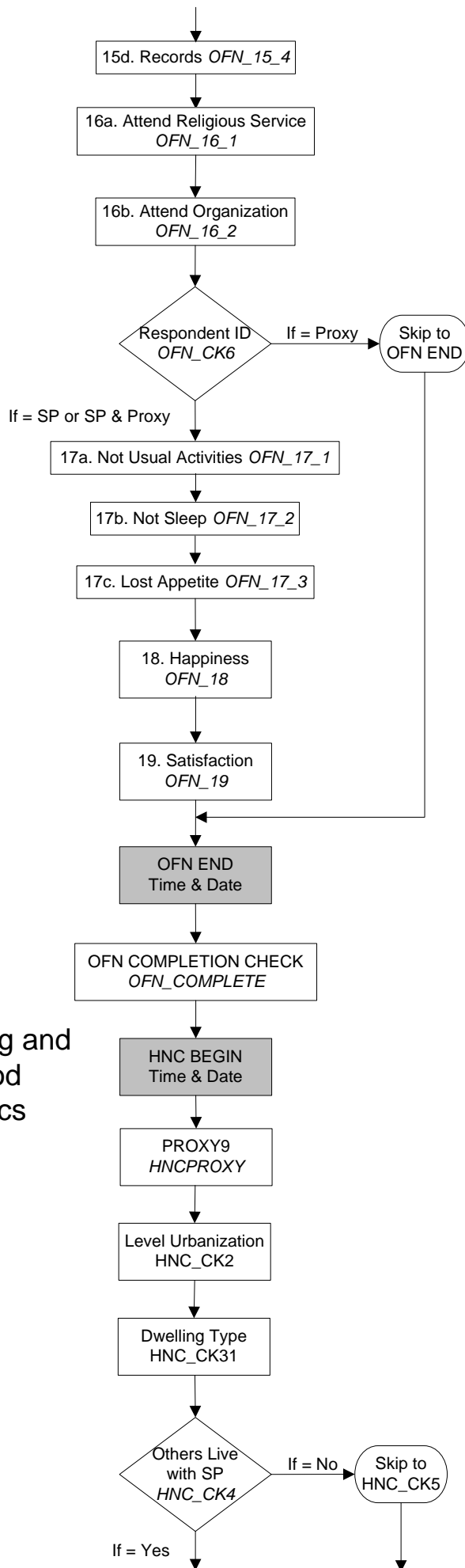

Part 11: Housing and Neighborhood Characteristics

Skip back to MNT BEGIN

Skip to DT_REASON

Skip to DT_OUTCOME

Skip to AMIN1 BEGIN in Institutional Interview

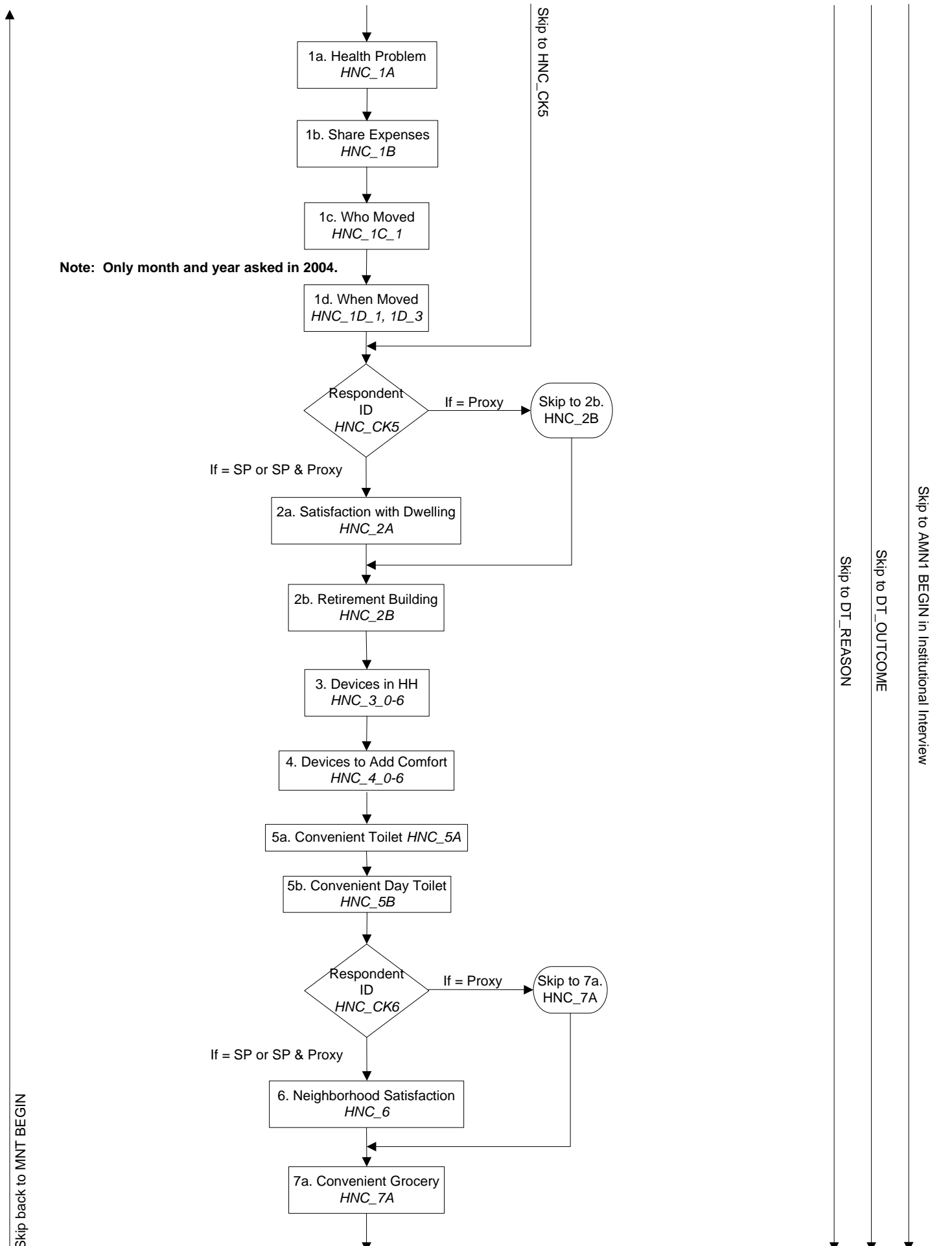

Note: Only month and year asked in 2004.

Part 12: Health Insurance

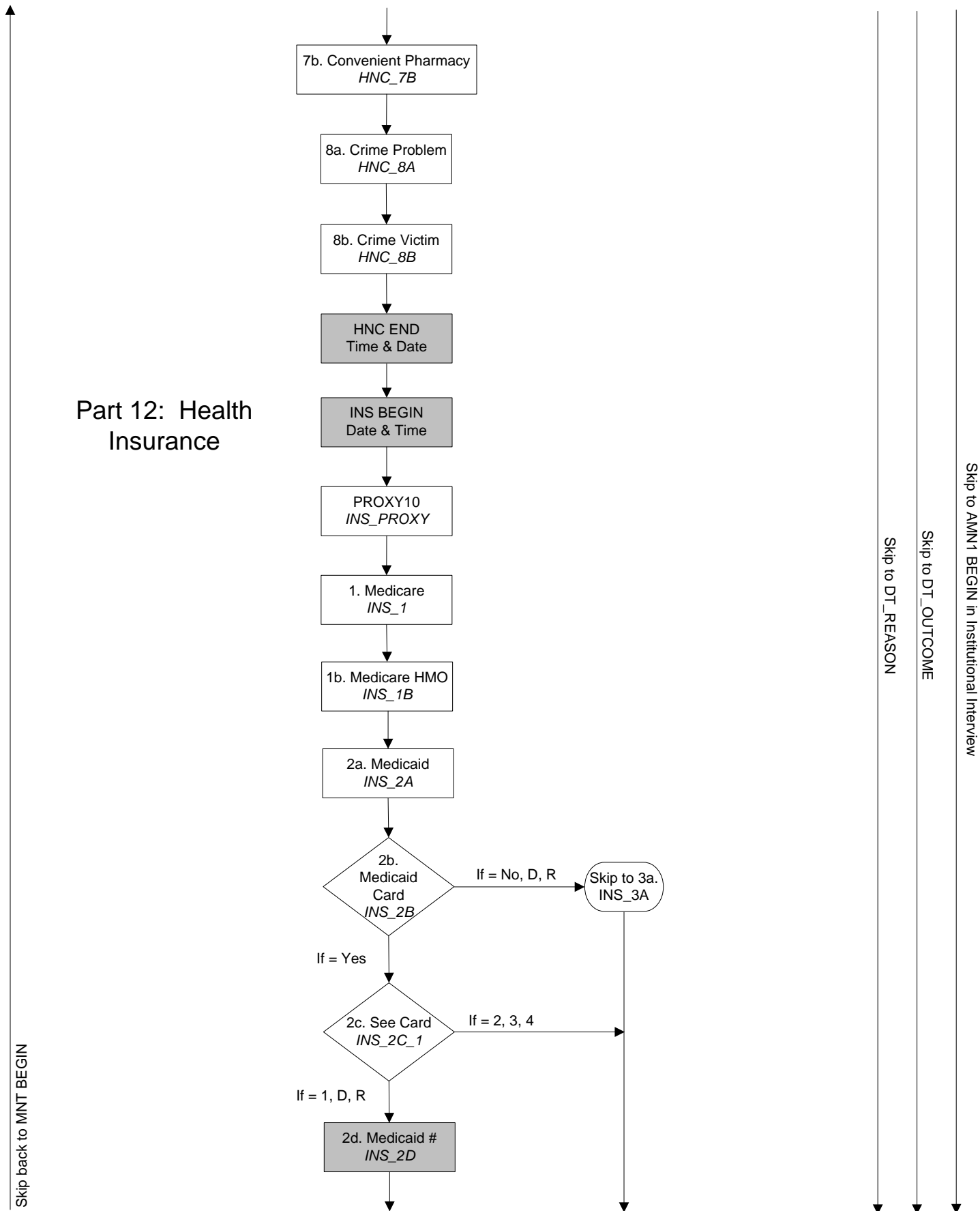

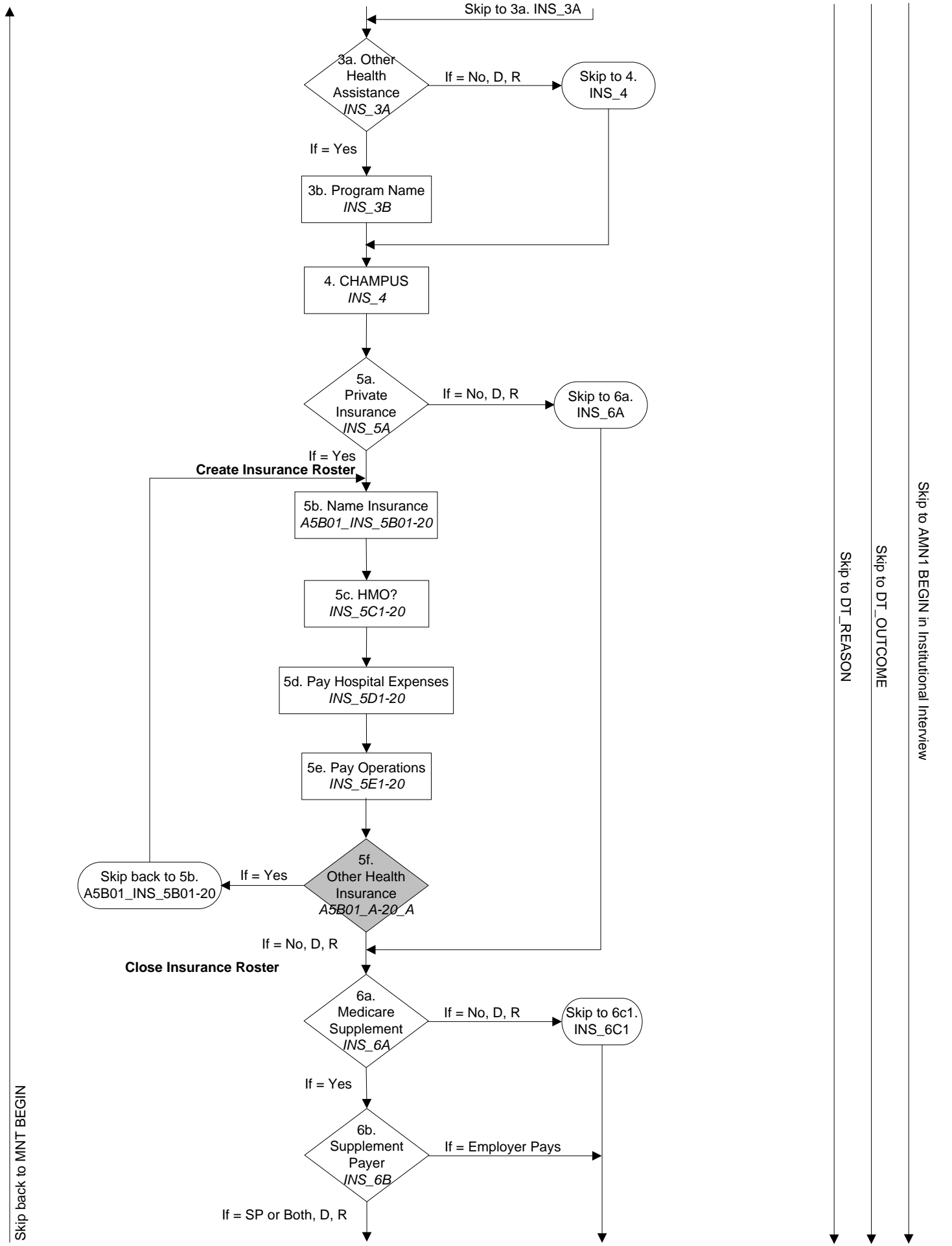

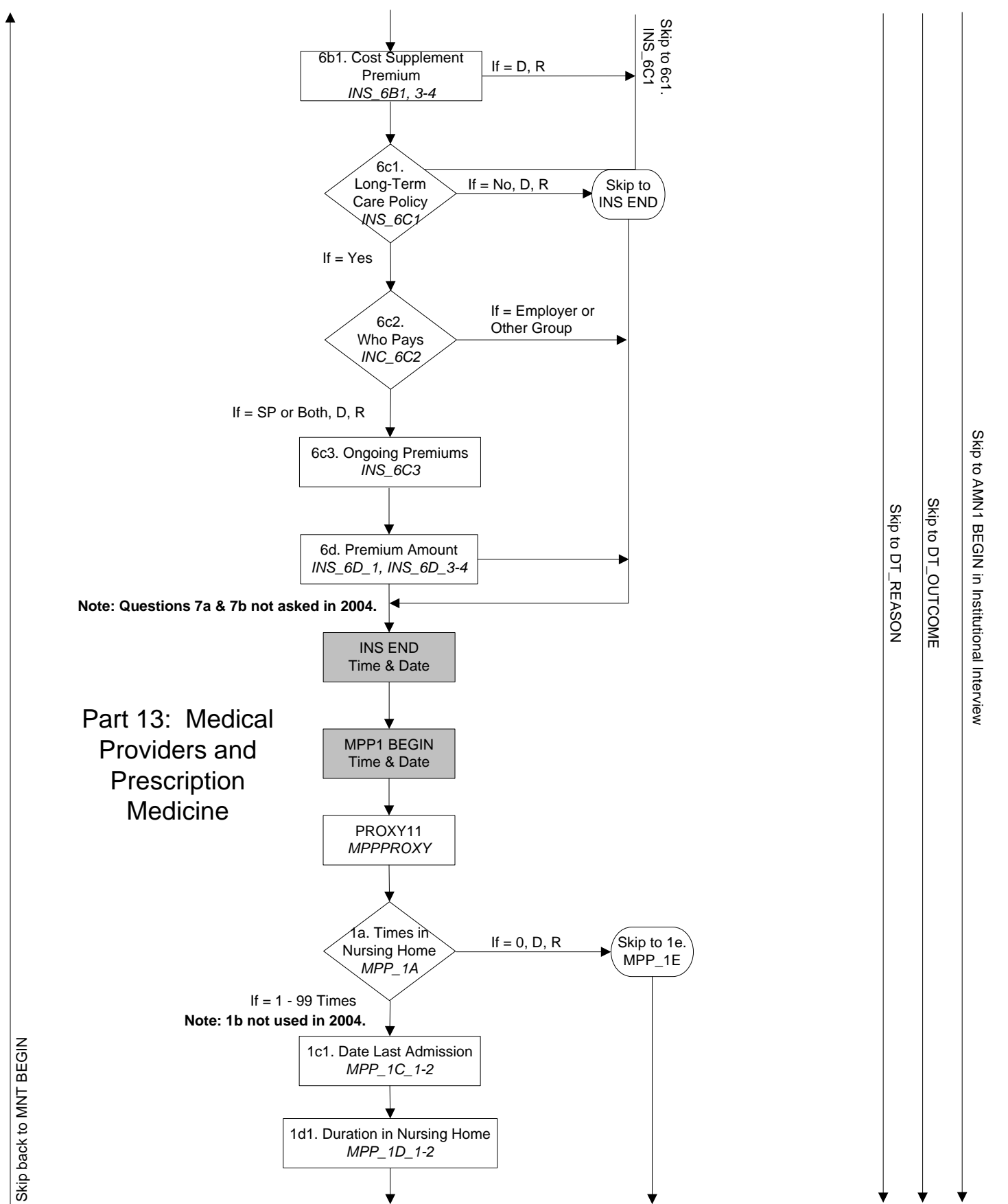

Part 13: Medical Providers and Prescription Medicine

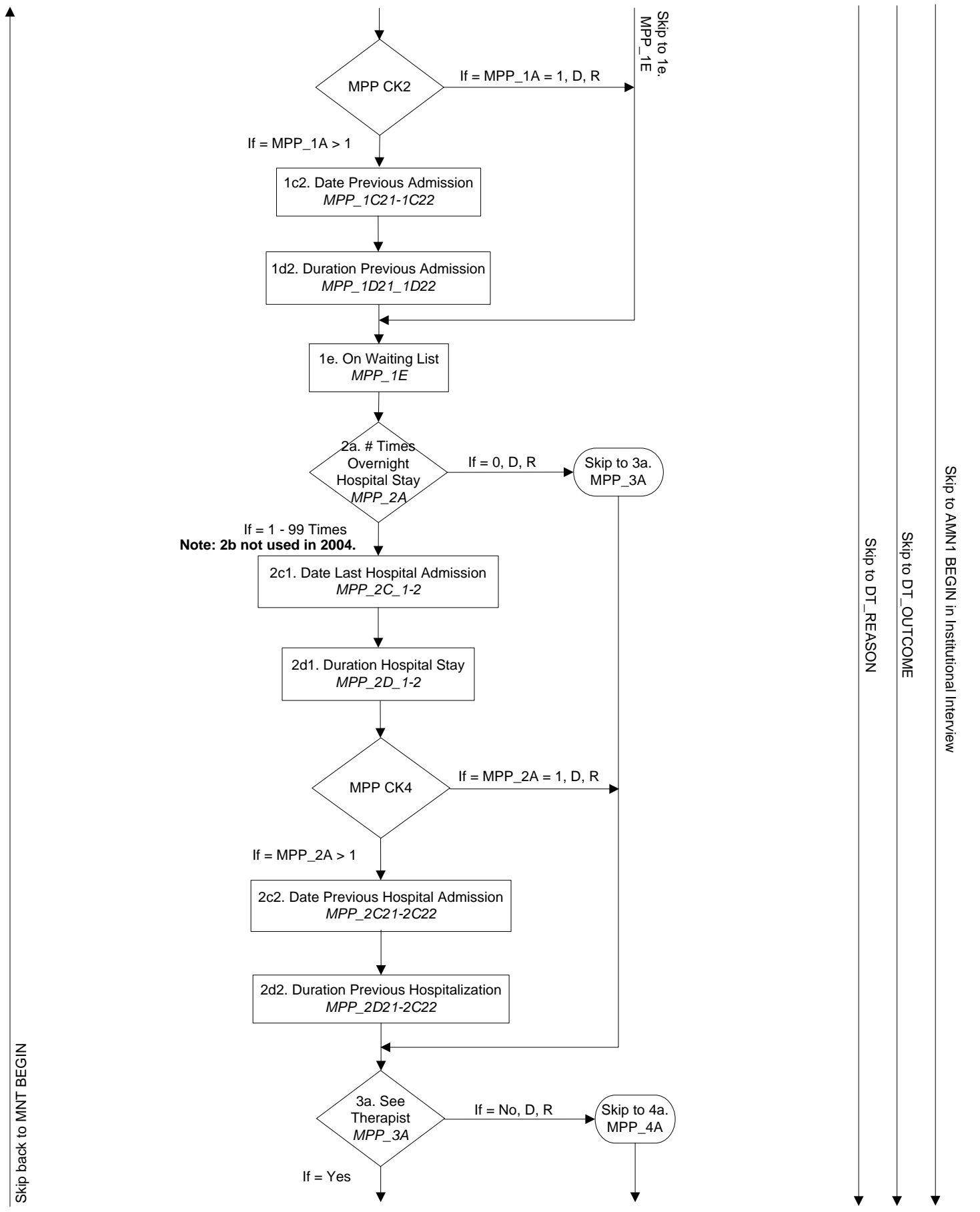

Skip back to MNT BEGIN

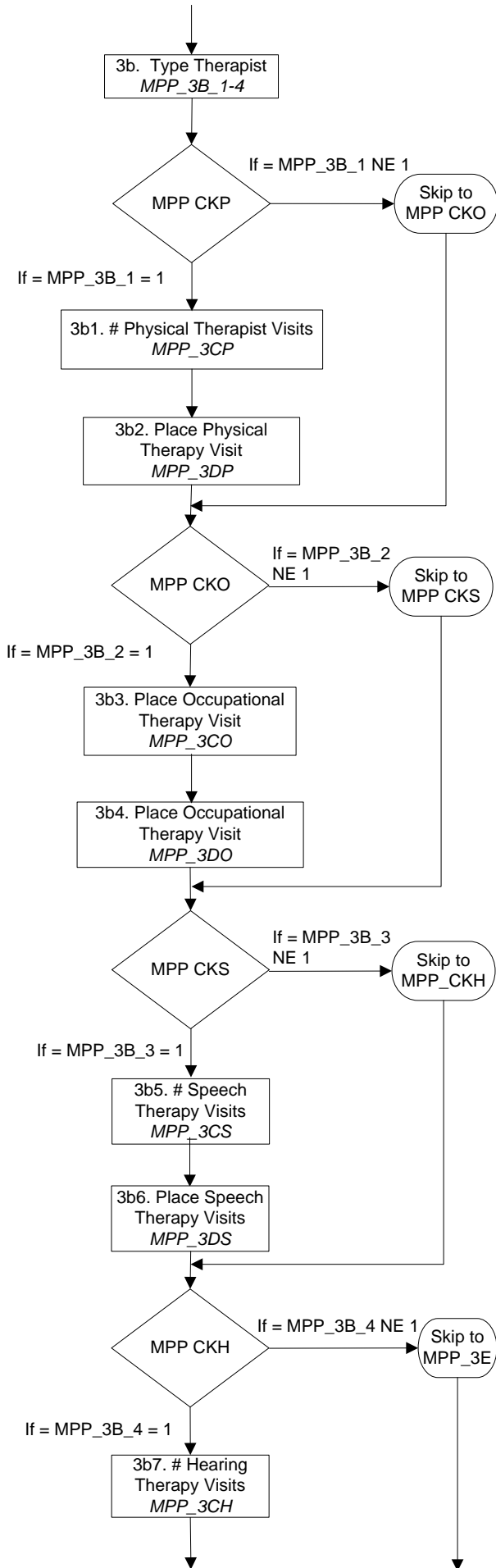

Skip to 4a MPP_4a

Skip to DT_REASON

Skip to DT_OUTCOME

Skip to AMIN1 BEGIN in Institutional Interview

Skip back to MNT BEGIN

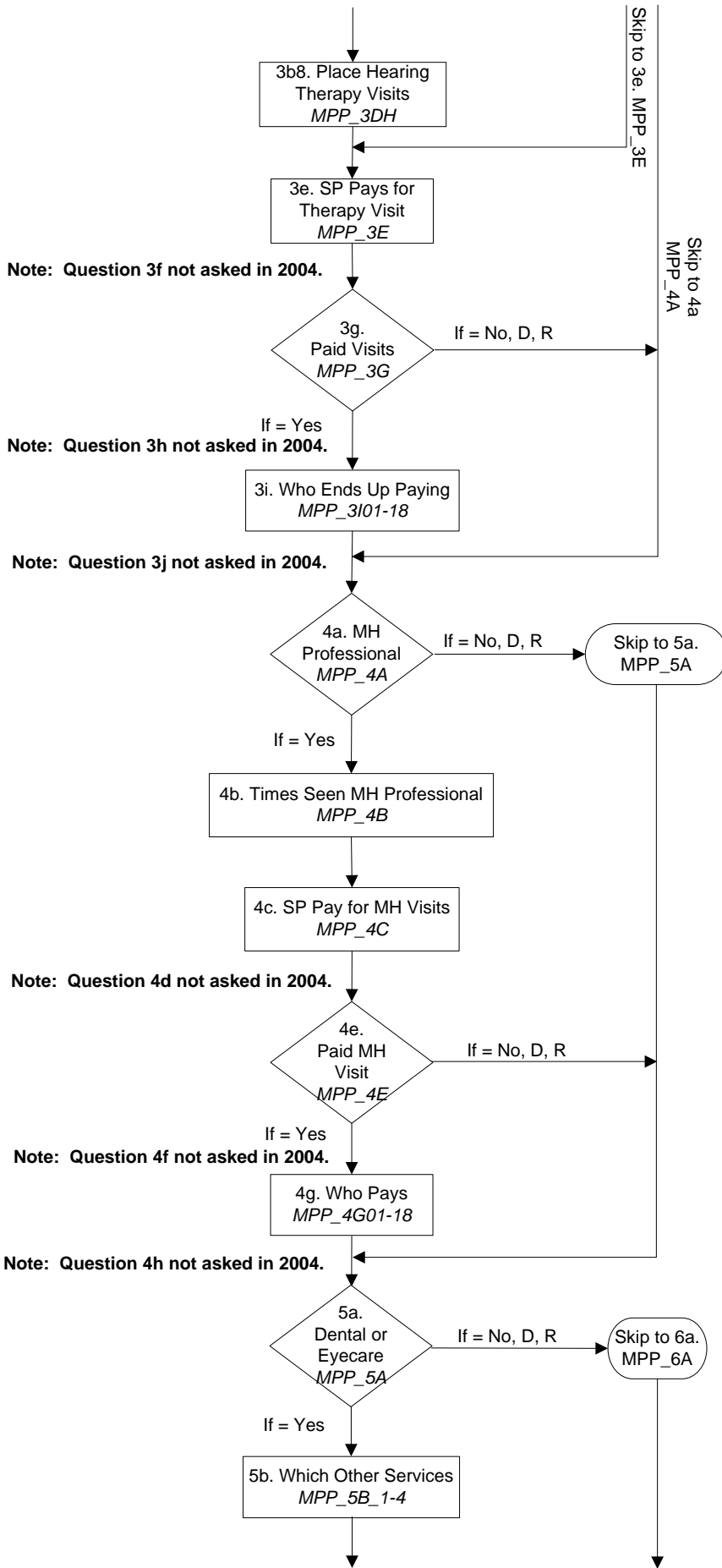

Skip to DT_REASON

Skip to DT_OUTCOME

Skip to AMN1 BEGIN in Institutional Interview

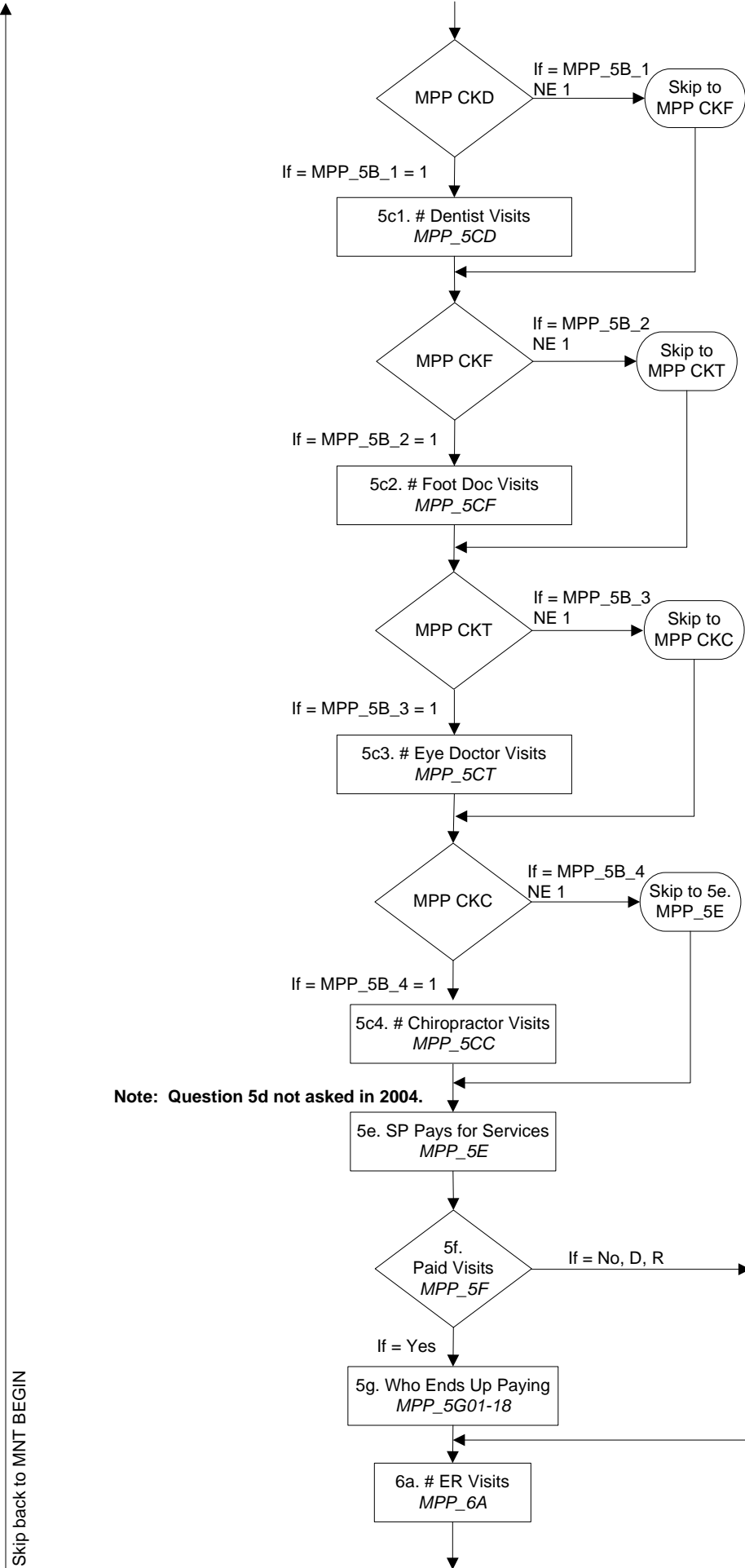

Skip to 6a MPP_6A

Skip to DT_REASON

Skip to DT_OUTCOME

Skip to AMN1 BEGIN in Institutional Interview

Skip back to MNT BEGIN

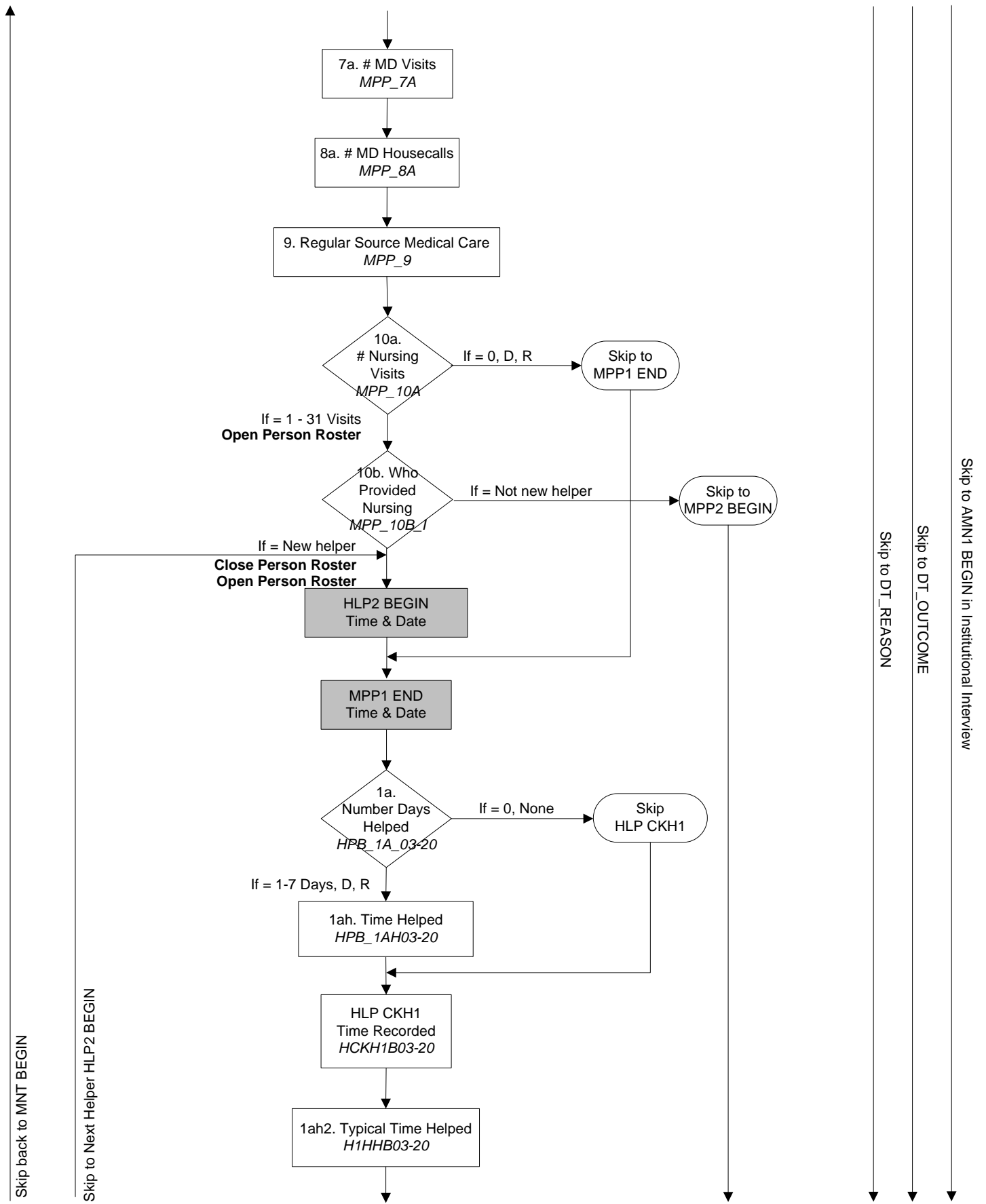

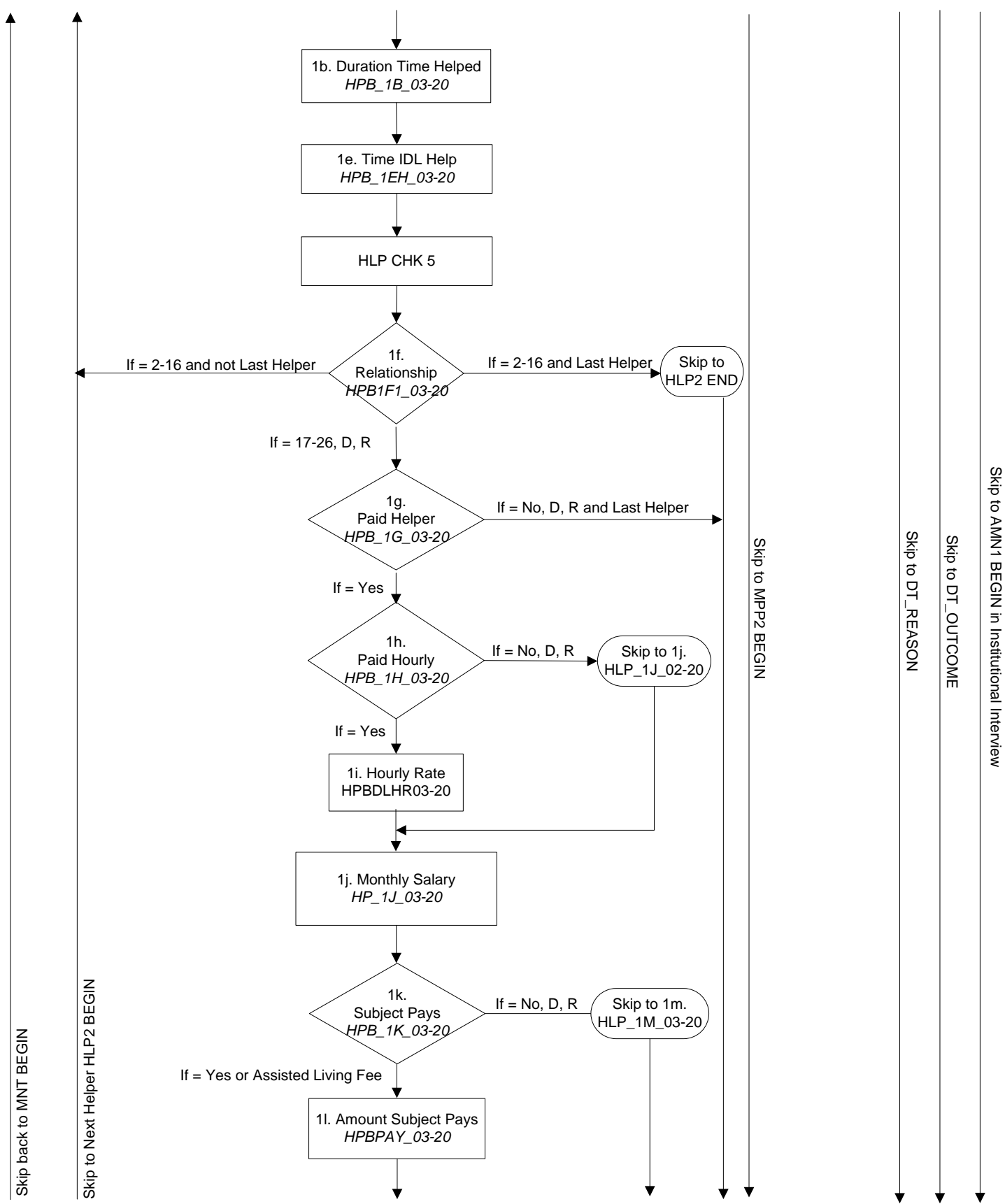

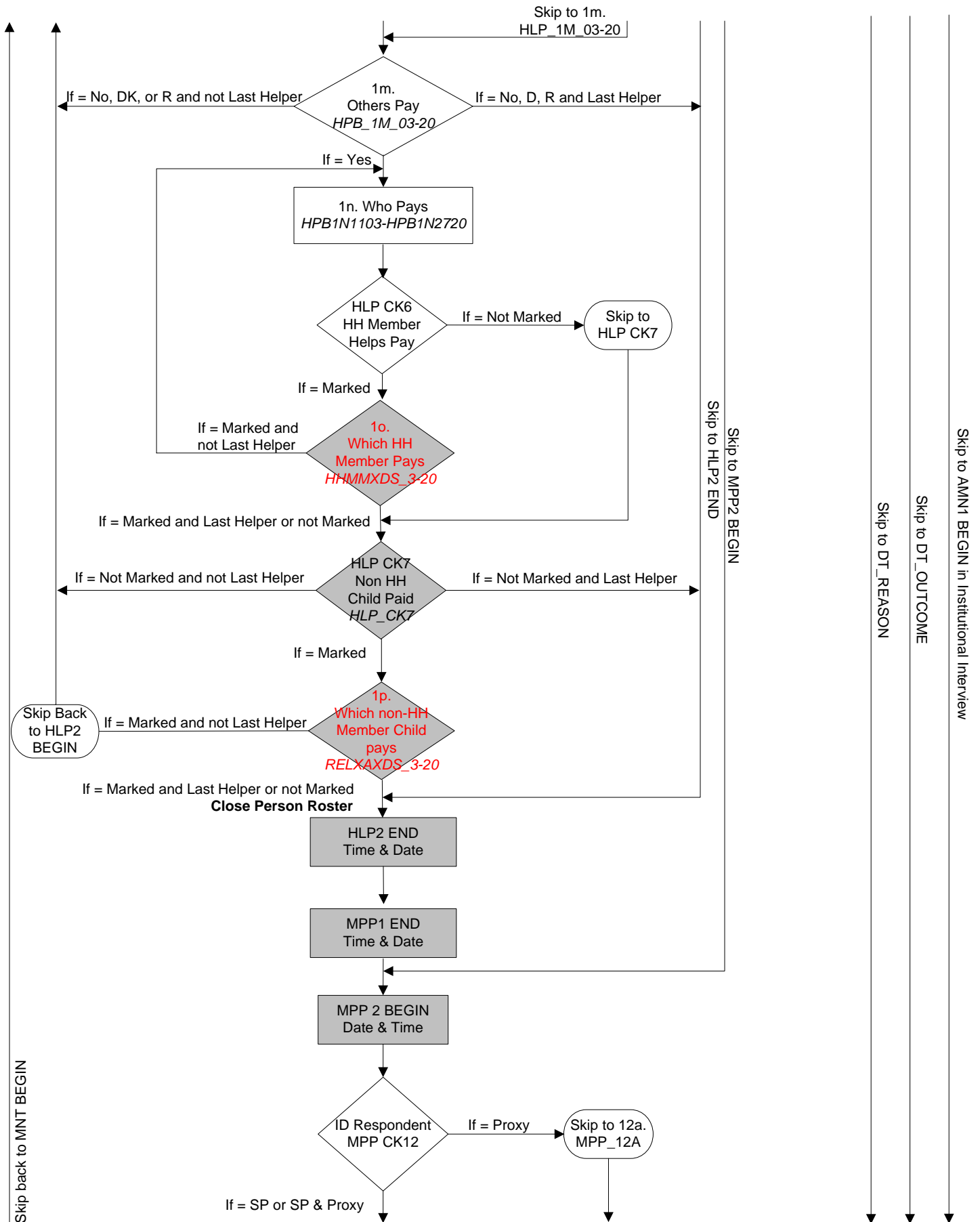

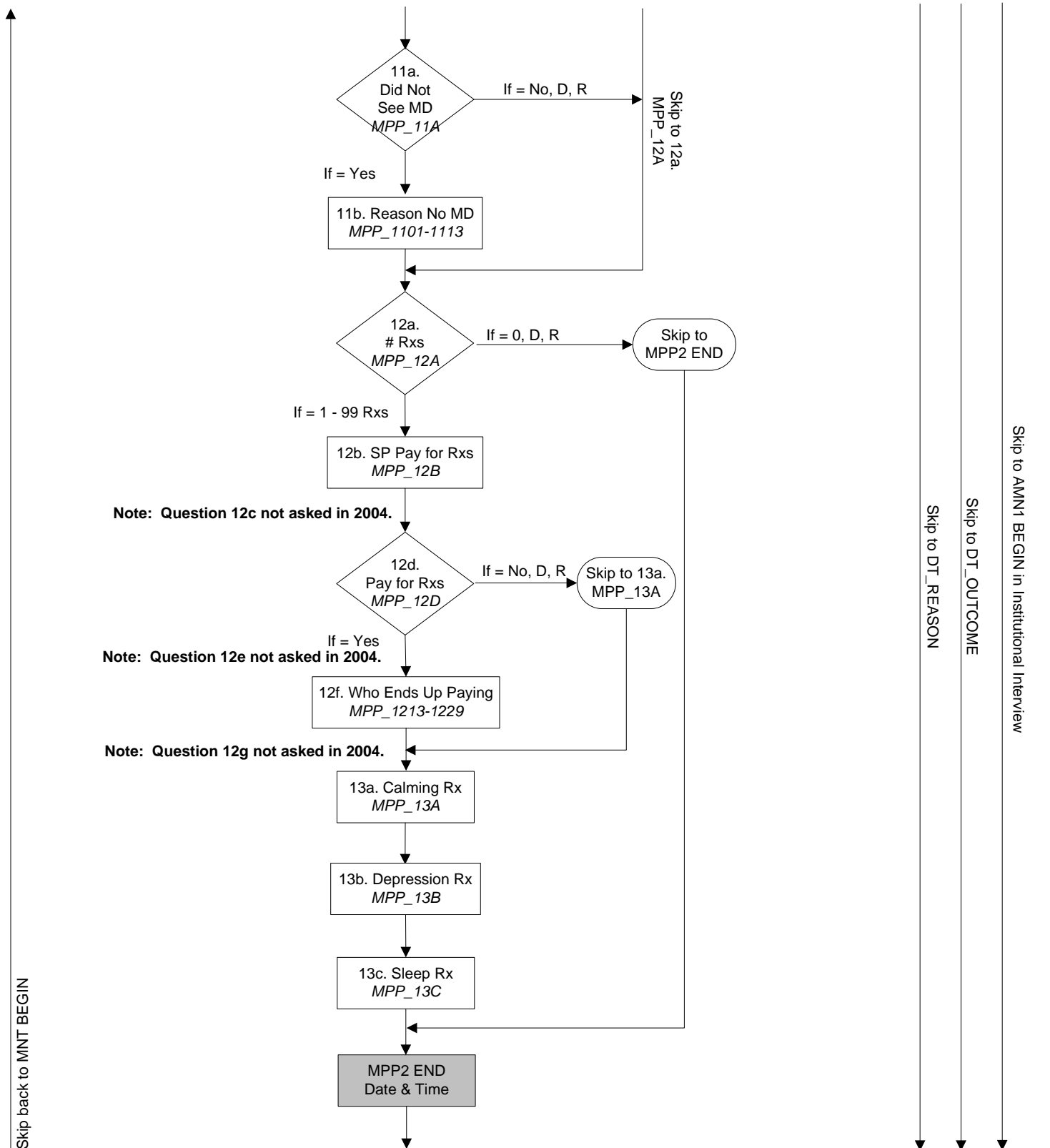

Part 14: Military Service, Ethnicity, Income and Assets

Note: Questions 1, 2, 3a & 3b are collected in the Screener in 2004.

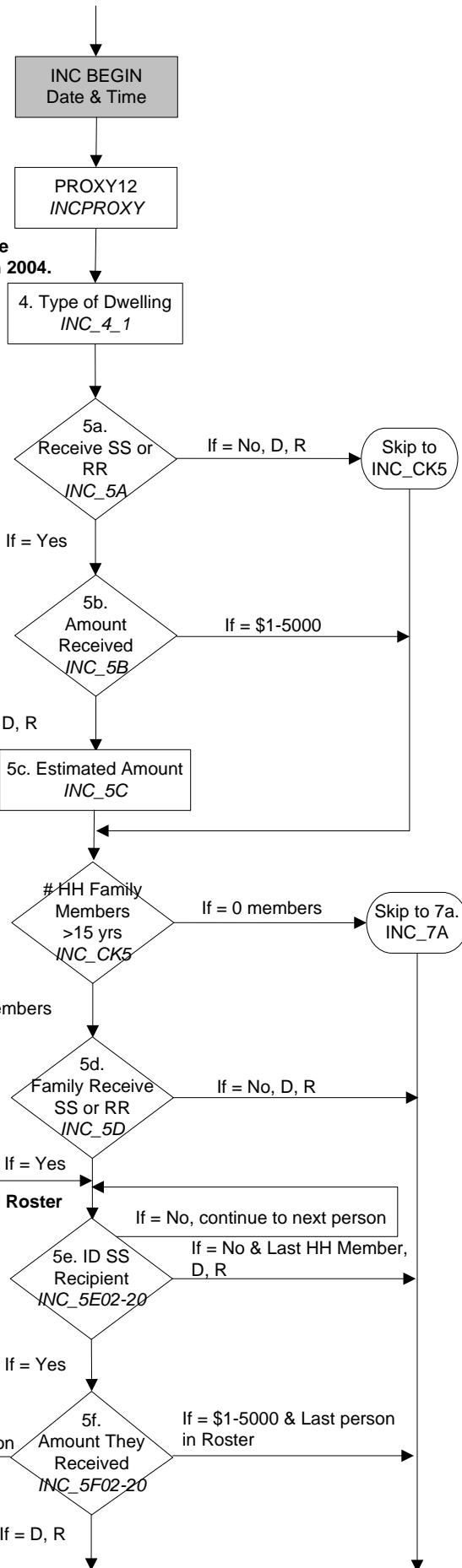

Skip back to MNT BEGIN

Skip back to 5e. INC_5E02-20

Skip to DT_REASON

Skip to DT_OUTCOME

Skip to AMN1 BEGIN in Institutional Interview

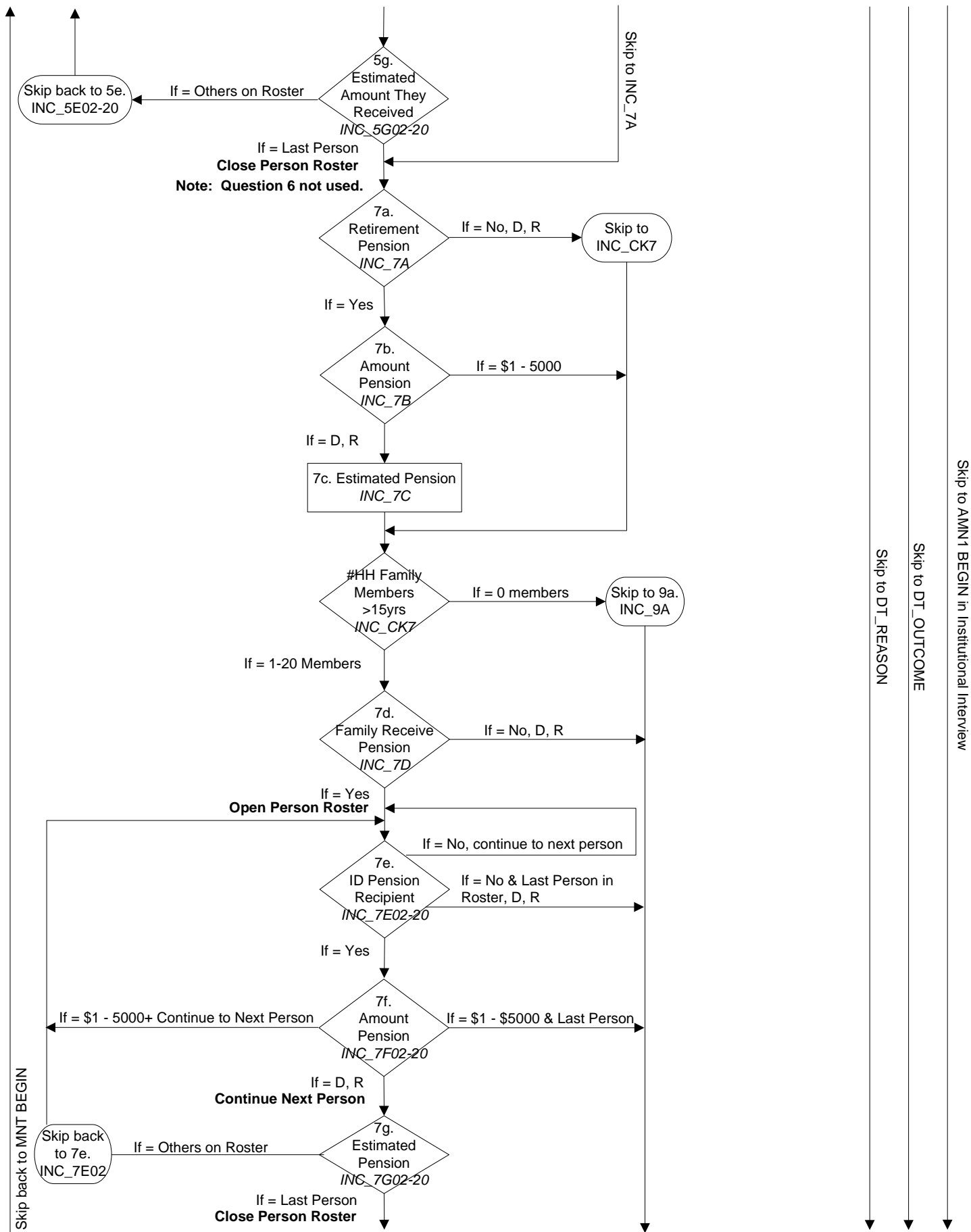

Skip to AMN1 BEGIN in Institutional Interview

Skip to DT_OUTCOME

Skip to DT_REASON

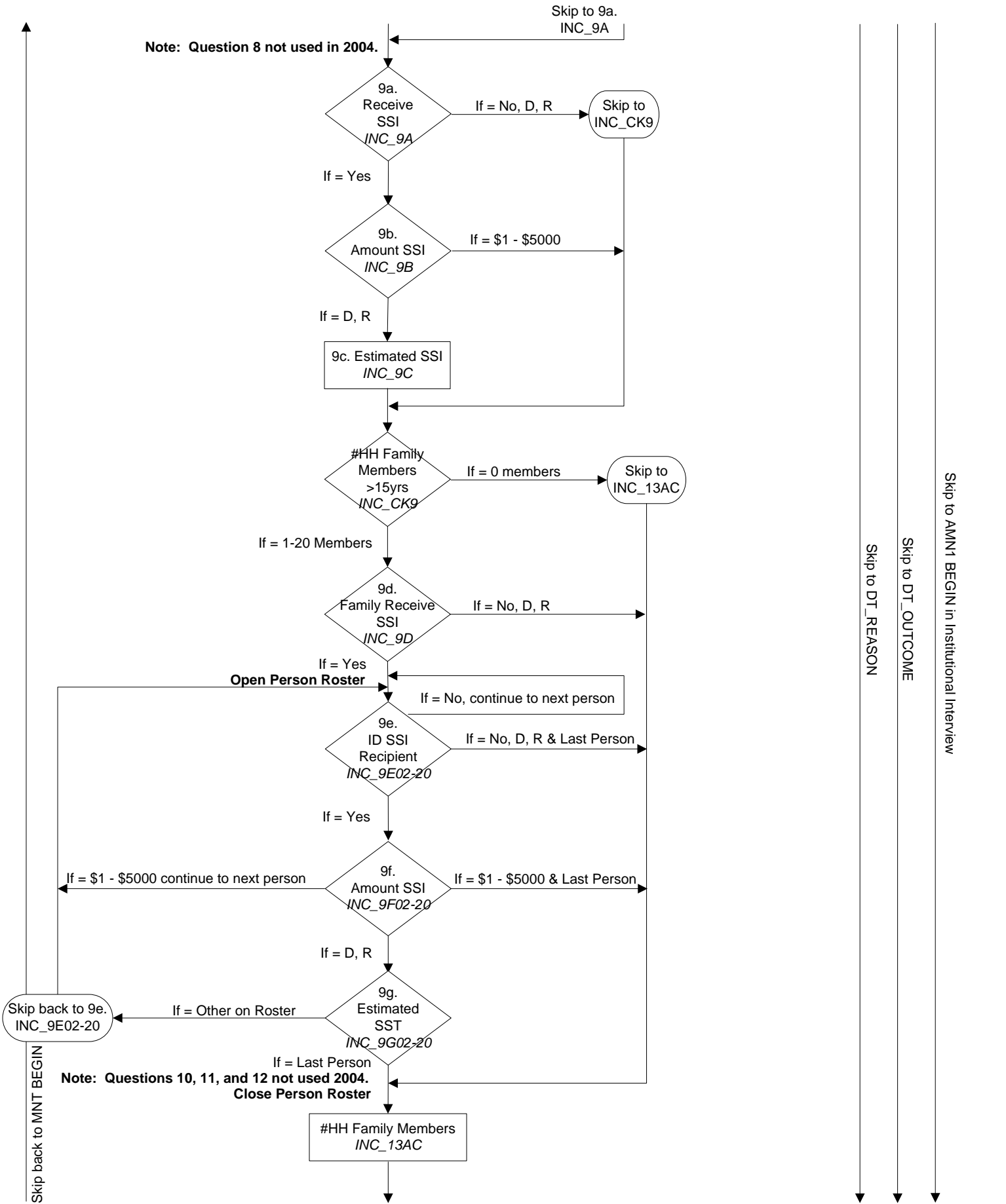

Skip back to MNT BEGIN

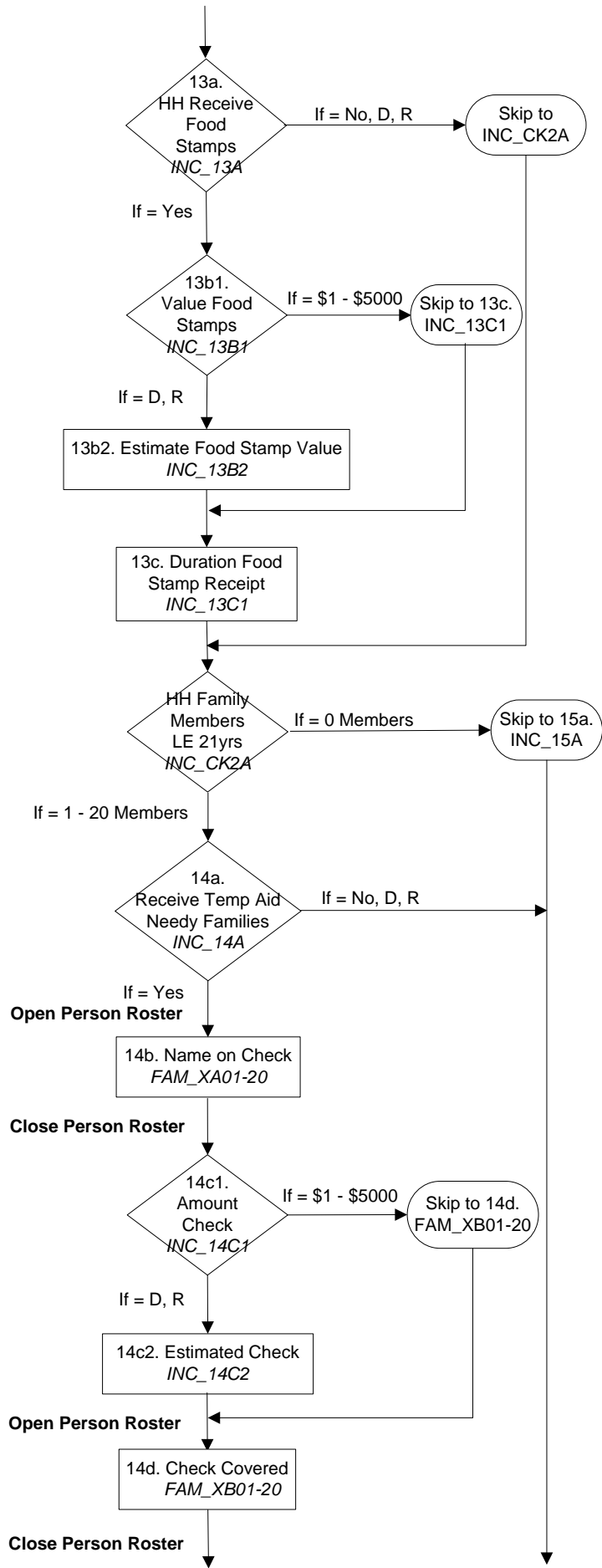

Skip to DT_REASON

Skip to DT_OUTCOME

Skip to AMN1 BEGIN in Institutional Interview

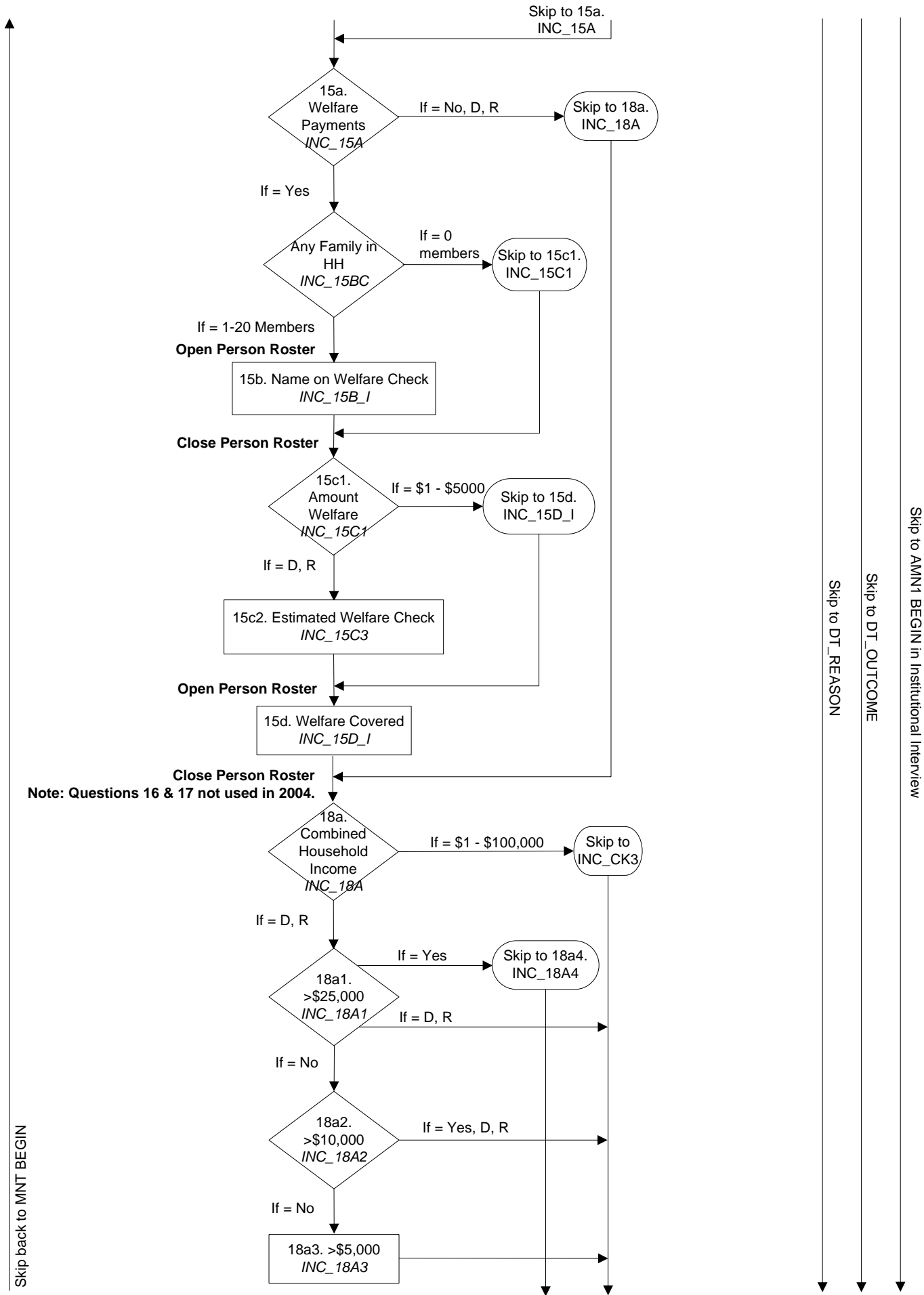

Skip back to MNT BEGIN

Skip to AMN1 BEGIN in Institutional Interview
Skip to DT_REASON
Skip to DT_OUTCOME

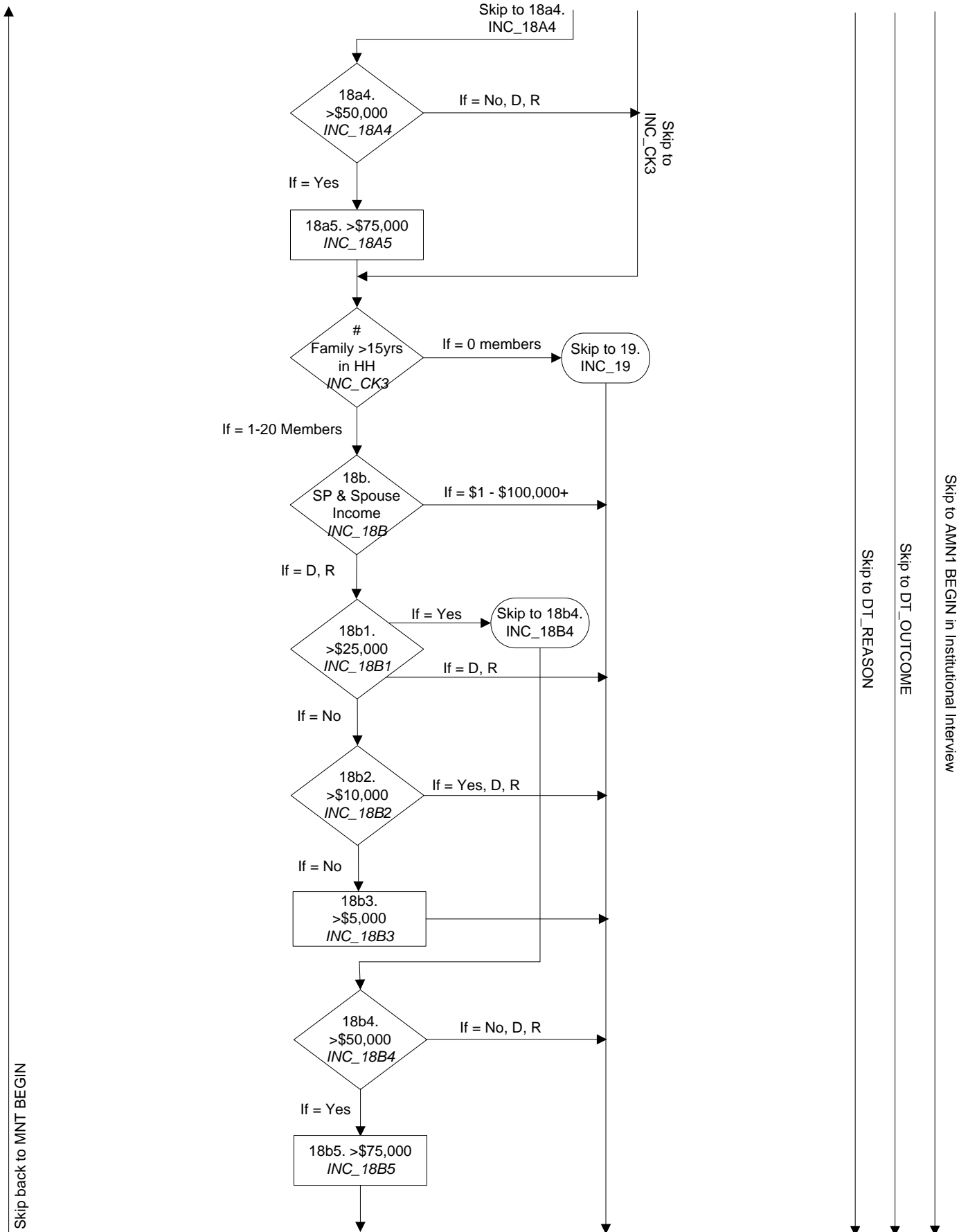

Skip back to MINT BEGIN

Skip to AMN1 BEGIN in Institutional Interview

Skip to DT_OUTCOME

Skip to DT_REASON

Skip to DT_OUTCOME

Skip to DT_REASON

Skip back to MNT BEGIN

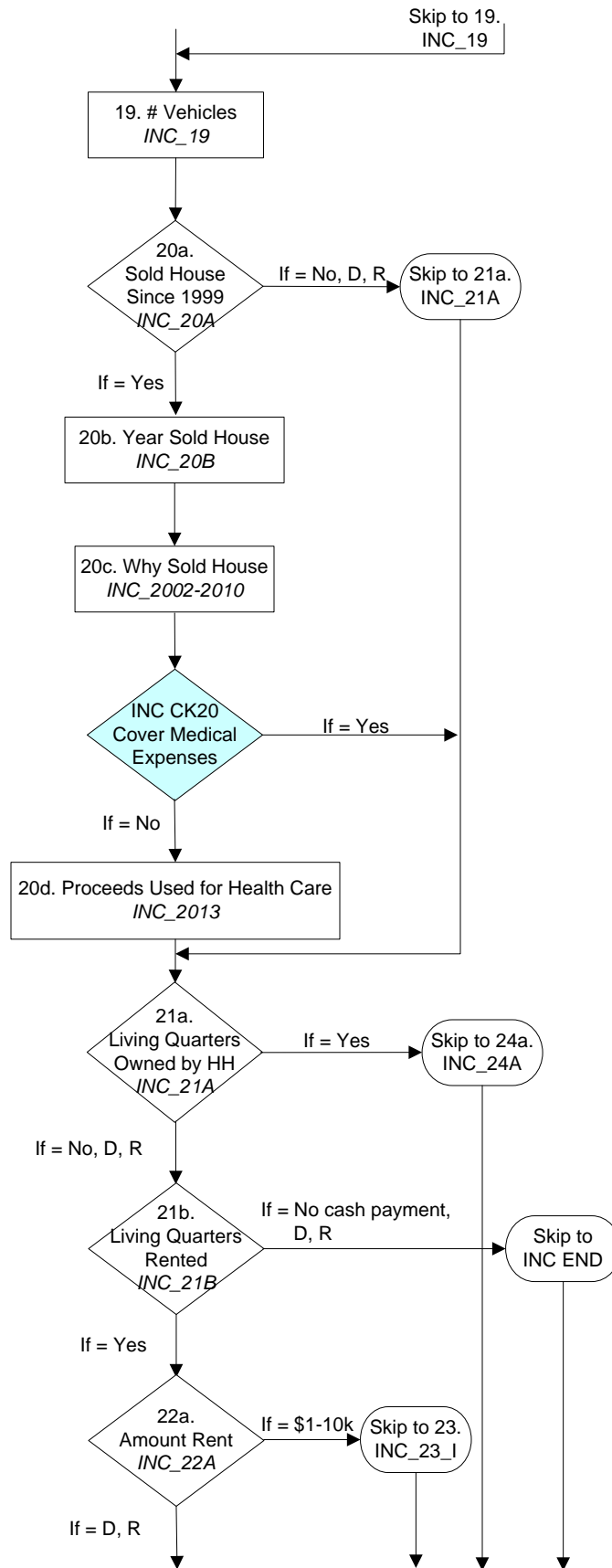

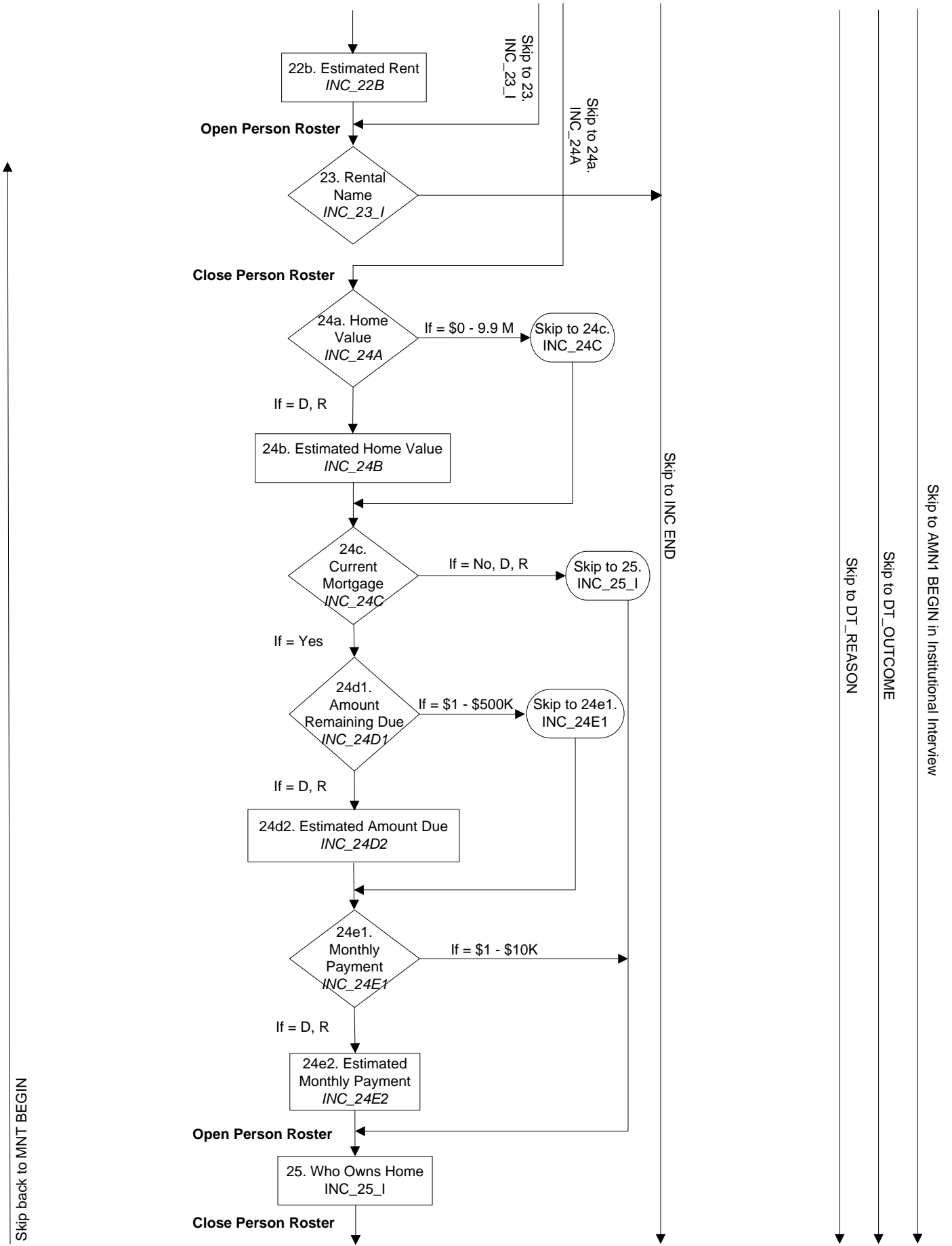

Note: Questions 26, 27 & 28 not used in 2004.

Skip to INC END

Part 15: Siblings Module

INC END
Time & Date

SIB BEGIN
Date & Time

1. Respondent
SIB_WHO1_R

1a.
Living
Siblings
SIBALIVE

If = No, D, R

Skip to
SIB END

If = Yes

Open Sibling Roster

2. Sibling Name(s)
SIBNMF1-20

3. Sibling Address
SIB1AD1-20

4. Sibling Phone Number
SIB_AR1-20

5.
Other, Living
Siblings
INSMOR1-19

If = Yes

Skip back to 2.
SIBNMF1

If = No, D, R

Close Sibling Roster

SIB END
Date & Time

SIB COMPLETION CHECK
SIB_COMPLETE

CHECK
MENTAL 3

If = Mental not completed

Skip back to
MNT BEGIN

Skip to DT_REASON

Skip to DT_OUTCOME

Skip to AMN1 BEGIN in Institutional Interview

Part 16: Field Observations

